

The Family of
William H. and
Sarah Weidman
Nale

A Beginning

Compiled by Robert E. Nale

Version 1.03

Introduction

The following is the beginning of a quest to learn and document the history of the Nale family of Mifflin County, Pennsylvania. The quest was begun in about 1995 when I began to gather together all the information that I had on my Nale ancestors. Some of this was passed on to me by my father, Harry E. Nale, along with some of my grandfather's possessions – mostly related to his military career.

I have had several searches for Nale material done at the Mifflin County Historical Society at Lewistown, Pa. Ms. Marian Barr, a research volunteer at the society, has come up with much of the information that follows. She had been very thorough in her research. I have been also able to make some contacts with members of the Nale family in Mifflin County and elsewhere who have supplied information on their branches of the Nale tree. Kathy Waters, of Juliustown, N.J., is descended from the family of Sarah Weidman and has been most helpful with information about that line and about the Nales. Dr. Jeff and Debbie Nale of Mifflintown have provided much information about the family of John Reed Nale and the photo of William H. Nale. Charles Lee Nale has provided information about the Charles Lunger Nale family. Gerri Atikin supplied many of the Mifflin County obituaries. Willard Shank of Mifflin County has contributed records from the Siglerville Lutheran Church and the Salem Cemetery.

However much we know at present, there is still a lot to be learned. We know very little about William and Sarah Nale beyond what is in Albert W. Nale's obituary. It is hoped that someday some more pictures will show up along with other information. At this point we have a photo of William Nale and one of the gravestone – courtesy of Kathy Waters. We know some things about some of their children and practically nothing about some of the others. What we do know is included. The format of this study will be arranged so that it can be easily revised, corrected and added to. We would like to know, among many other things, the name of the Amish family that raised William Nale and whether he had any brothers and sisters. After the section of William H. Nale is some information on a possible link between the research of Roger Nale and his father and the W. H. Nale family.

Copies of this study will be distributed to members of the Nale family and to anyone who requests them. Copies will be sent to the Mifflin Country Historical Society and the Genealogical Society of Blair County to be made available to anyone who inquires about the Nales. It is hoped that those who may benefit from this research will also share what they know with the Societies and with other Nales.

The origins of the Nale name are many and most of them obscure. We know that there were Nales of English and Scottish origin. The name also appears in some French and Italian families. My father claimed that his family was of Welsh origin, however there is also the assertion in the Stanley Nale notes that William H. Nale was German and Irish. Many of the Nales who have contacted me were of German origin. The name would derive from the German nagel, which means nail or peg. Some Nagels anglicized the name as Nagle, others dropped the "g" and became Nales. We cannot know for sure until we can get to William's parents. If the Roger Nale material links to ours then the origin of our name is definitely German

I would appreciate hearing from anyone who has information to be added to this study or corrections of what is presented here. I can be reached at:

Robert E. Nale, P.O. Box 1422, Sandpoint, ID 83864. Email – rsnale@imbris.net
Phone: (208) 263-1974



This is a copy of a copy of a photo sent to me by Jeff and Debbie Nale of Mifflintown, Pa. Written below the photo was "Billie Nale, father of John Reed Nale." No idea of when or where it was taken. We had hoped to have a photo of Sarah Nale but to this point none has appeared.

William H. and Sarah Weidman Nale

The only solid information we have about William H. Nale appears in the obituary of his son Albert W. in the *Lewistown Sentinel* of June 20, 1932, as follows:

"Albert Weidman Nale was born October 10, 1844, at Belleville, the son of William H. and Sarah Weidman Nale. His father's parents died when the former was rather young and he was raised by the Amish people and in early manhood took over a farm for himself near Belleville where the present Mr. Nale was born. Mr. Nale was 8 years of age when his parents moved to what was known as the Rhoda Taylor farm below Milroy where his father farmed for a period of some 22 years."

One of the only references that I have is a sentence from, *History of the Susquehanna and Juniata Valleys: Mifflin, Juniata, Perry, Union and Snyder Counties*; Everts, Peck & Richards, Philadelphia, 1886: "William Nale was elected an active elder May 16, 1866 in the Lutheran Church of Siglerville." We know that William and Sarah were members of the Siglerville church and Willard Shank has provided records of their communing there and of the baptisms of some of their children.

There is this notice in the *Lewistown Gazette* of May 10, 1871 under "Died" - "On the 5th of April 1871, in Armagh township, after weeks of painful suffering, Wm Nail, in the 52nd year of his age, leaving a large family to deplore his loss."

We know that William and Sarah Nale are buried in the Old Salem Lutheran Cemetery between Milroy and Siglerville. A photo of the gravestone follows – courtesy of Kathy Waters. Their dates of birth and death are given as: William – born 1820 and died April 5, 1871 in Armagh Township; Sarah – born September 1826 and died April 20, 1906. Sarah's date of death is given as April 20, 1906 in a list of obituaries from the MCHS - her age: 78-9-16. Copies of court papers received from Charles Lee Nale, Sr., a descendant of Charles Lunger Nale indicate that William H. Nale died intestate and in debt. Henry L. Close was named the administrator of his estate. On August 26, 1872, a petition to sell the property was filed by Mr. Close. William H. Nale had owned two tracts of land in Potter Twp., Centre County, one containing 150 acres, 58 perches and allowances. The other was a 10 acre tract of woodland. There is also a petition to appoint a guardian for the minor children of Wm. and Sarah, Ella and C, .Lunger being older than fourteen, and S. Jennie and William M. being under fourteen. Jesse W. Horton was appointed their guardian on March 7, 1878. Copies of some of these documents follow.

The spelling of the last name alternates between Nale and Nail in these early records and reports, including the Census returns. The evidence indicates that the family used the Nale spelling.

I have received from Jeff and Debbie Nale a page of handwritten notes concerning the family. They were written by Stanley Nale some time before his death. Most of what is here has checked out to be accurate. They are as follows:

"Born between 1815 and 1830 (a guess) Billie Nale. Great grandfather. Orphan - raised by Amish in Big Valley. Lived around Siglerville all his life. His wife was a Weidman from the East end. A farmer and blacksmith. He had no brothers or sisters as far as we know. He was half Irish and half German. His parents died when he was a boy. He died when he was aged 57 of a carbuncle on his neck. Grandmother Weidman lived longer - remembered by Uncle Bill and she spoke German."

Also in these notes:
"Uncle Billie drafted - pay (\$)250 but uncle Al went in his place and in lieu of the 250" Of Al(bert) it is noted "in Politics, a court crier."

This last is especially interesting. Albert had served for a month in the 36th Pa. Militia in August, 1863. The draft was so arranged in those times that one could be deferred for the payment of a certain sum or if one could supply a substitute. So Albert went in his father's place and was assigned to the 205th Pa. Volunteer Infantry. I have compiled histories of the 36th and 205th and they may be included in the volume on Albert.

The notes also include these comments about William's children:
"Albert. Oldest. Now in Siglerville. Oldest, lived to 90. Harry, one sister, Perry, Clarence, Frank, Jess (and one name that I cannot make out). Had a big family. Harry - Navy man. Ellie Rothrock - married name
Uncle Jack - died in Siglerville. Son Clarence & Earl (Cop in Wash.) & Gilbert.
Uncle Mac - no kids.
Some girls - one died at 12 (Jennie?)
Aunt Cal - married Ed Close. lived? at Uncle Walt's? place.
Aunt Mary Ramsey
Another married to Uncle Adam Ramsey
Uncle Life? (Eliphas?) died in Siglerville. Wife died when Tom was three days. Raised by Rachel and John Reed. (a line goes from Tom to what looks like the names of three of his children: Foss, Ernie and Brown A line then goes from Ernie to two names that are difficult to make out, One is Col---. The other looks like Nazia or Nagia Foles or Fales and the word 'died')"

Died intestate – CL Nale papers.

There are many questions remaining about William H. Nale. What does the H. stand for – I would guess Henry or Harry? What was the name of the Amish family who raised him? Is there any record of his parents? It is hoped that someone will someday come up with some answers.

Following is a summary of what I have learned about Sarah's family, the Weidmans, for which we have records that go back to Sarah's parents. This information comes from Kathy Waters. Then a summary of what I know at present about the children of William and Sarah other than Albert, who will be discussed in a later section and finally, copies of the U.S. Census returns relevant to the families plus any other records that I was able to obtain and copy.

I mention here one of many mysteries remaining: the 1860 Census lists a John A. Nale, age 27, occupation, miller. His wife is Amelia E., age 21 and there is a daughter, Mary E, age 3. They resided in Armagh Township. The Everts, Peck & Richards history has this note on page 309: "Co. F, Mifflin Co., 107th Reg. John A. Nale, private, mustered in March 8, 1862, 3 yrs. Died of wounds received at Antietam, Md. Sept. 17, 1862; buried in Military Asylum Cemetery, D.C." I have sent for and have a copy of his service records – which confirm the information above. I have not been able to find any relationship of John A. to the rest of the Nale family. He would have been 12 years younger than William H. and may have been a younger brother – or they may not have been related. There are hints that John A. could have come to the valley from Maryland. Amelia was remarried to Joseph Shreffler, both listed as from Lewistown, on April 2, 1868.

Another unconnected piece of the puzzle is the mention of a Henry H. Nail in the 1860 Census, age 18, living as a laborer with the John and Mary McNitt family of Armagh Township. On page 202 of Everts etc. this appears: "Co. C, 44th Reg., Henry H. Nale, private, must. in August 10, 1862, 3 years, transferred to Co. D, battalion, September 9, 1864, promoted to Corp. Co. A. veteran. The 44th Regiment was the First Pa. Cavalry Regiment and served from the summer of 1861 to September of 1864. Henry H. Nale's name appears in the Roster of Company C of the 1st Cavalry in Bates, *History of Pennsylvania Volunteers* - Mustered in

August 10, 1861. "Transferred to Co. D, battalion, September 9, 1864 – pr. to Corporal, Co. A – Vet."

There is also a Susanna Nail noted in the 1850 Census, age 40, and living with the David Moist family of Granville Twp., Mifflin County.



Gravestone of William H. Nale and his wife Sarah at the old Lutheran Cemetery between Milroy and Siglerville.
The dates of birth and death are 1820-1871 for William and 1826-1906 for Sarah.
Photo by Kathy Waters

A possible link to William H. Nale's parents

The following is a portion of some correspondence I have had with Roger Nale of the Annapolis, MD area. He and his father have done extensive research on the early Nail/Nale lines back to a Philip Daniel Nagel. He has two Nail/Nales who were in the right area and of the age to have a son born around 1820. William H. and Albert W. Nale are both mentioned in the research. It is hoped that someone in the Mifflin County area will be able to come with the link - with information about the Frederick and/or John Nales who could have been William H. Nale's father.

The Roger Nale information follows:

I have two Nail's who migrated to Huntingdon Co., around 1810. Frederick Nail had a son William born about 1808 but I know nothing more about him. The most perplexing thing about the Nail line I'm researching is that between 1840 and 1860 many of the individuals changed the spelling to Nale. This occurred in nearly all of the lines! My GGGrandfather was John S. Nail, but two of his seven sons changed the spelling to Nale.

There are many Nail's and Nale's living in Blair and Huntingdon counties who are descended from Henry (my line), Frederick, and Christopher Nail. Their father was Philip Daniel Nagel and his name is spelled as Nagel, Nagle, Nail, Naille, Nails, Naile and Nale in census records, church records, wills, deeds, and chancery court records from 1784 thru 1804. I am also aware of other Nail and Nale lines in Pennsylvania which originated in England and Ireland. However, the vast majority of Nail/Nale's who resided in the area were from Philip Daniel's children. Most of the other Nail/Nale's moved west in the 1820's.

Ever hear of Riggles Gap, PA? It's very close to Belleville. That is where my direct ancestor, Henry Nail, settled between 1810 and 1815. I am including a 4 generation descendant chart for Henry's brother Frederick because he migrated from MD to Huntingdon Co., PA around 1810 and he has a son Frederick born about 1796 and I have nothing on him yet. This line from Frederick through his son John is where Lemuel and C. L. (Carl Lester) Nale/Nail come in. Lemuel was the son of David Engard Nail who was a 205th PA veteran.

There is another line from Christopher Nail, brother of Henry and Frederick, who also migrated to Huntingdon, PA around 1810. Christopher had a son John who was born between 1790 and 1800 and I have nothing on him either.

I think that if there is a link it is either Frederick's son Frederick or Christopher's son John. Their birth dates would be right for them to have a child born around 1820. I hope to be able to get to Harrisburg to do some research in the near future to try to find out something on Frederick and John.

While looking for information on Christopher Nail's line I came across extensive work my father did which includes your Albert W. Nale. He has William H. and Sarah with William being a possible grandson of Christopher!

The link is weak because it is through Christopher's son John. I don't have any documentation yet but the suspicion is strong. John was born between 1790 and 1800 with the date closer to 1790 being most likely. Do you know of anyone in Mifflin Co. who could pursue this possibility?

I had put the William H. line aside because I'm not able to get up to PA to do extensive research right now. I'm going to add his line to my database as an unrelated individual and hope to make the connection later. The picture my grandmother had leads me to believe that we are indeed related.

Since you lived in PA you might make more sense than I can out of the splitting of Huntingdon Co. into other

counties. I know that Antis Twp. went to Blair Co. and that is where the Henry Nail I am descended from settled. Henry is in Antis Twp. of Huntingdon Co. on the 1820 and 1830 census. His brother Christopher is in Henderson Twp. in 1820 and brother Frederick is in Union Twp. in 1810 and Porter Twp. In 1820. Both Frederick and Christopher died between 1820 and 1830 so I have had to trace their children on later census records. Henry lived until 1862 and he is shown from 1820 to 1860 in Antis Township.

On the 1830 census for Huntingdon Co. there is Daniel Nail (probably son of Christopher) in Union Twp., John Nale (also probably son of Christopher although Frederick had a son John as well) in Rolandburg Twp., Peter Nail (son of Christopher, also on 1840) in Petersburg Twp., Betsy Nail (Elizabeth the widow of Frederick, also on 1840 and 1850) in Huntingdon Borough, and James M. Nail (no relation that I can find) in Tell Township. I have no idea which of these townships may have been split or became part of Mifflin Co. when it was formed. There is a Union Twp. in both Huntingdon and Mifflin counties today.

Aside from Christopher's son John (b. about 1800) and Frederick's son Frederick (b. about 1796), I have family information on all of Henry, Frederick, and Christopher's sons. Thus, if there is a connection it would be from either John or Frederick.

The Weidman Family

First, Sarah Weidman Nale's parents. Much of this information was supplied by Kathy Waters of Juliustown, N.J. who has traced her family tree to Sarah's parents.

Jacob Weidman, born November 4, 1794, and his wife, Barbara Roop Weidman moved to a farm near Belleville, Mifflin Co. Pa. in 1825 from Dauphin County. Jacob died in 1836, leaving Barbara with several small children. Barbara never remarried and lived to be 82 years old, dying at Belleville on June 9, 1882. Her birth year is 1799. Two children, Johnny and Franny preceded Jacob in death.

According to Barbara's obituary, she was buried in the "Omish" cemetery along with her husband and two children. It is stated that Jacob died at the time the Lutheran Church was being built at Mechanicsville and was buried with the Amish and "her children were buried in the 'Omish' cemetery before there was one laid out for the Lutherans." The children were obviously Johnny and Franny.

Of the surviving children, Sarah was born in 1826, Martha in 1832, Leah on January 24, 1818, and Adam Roop on November 25, 1835.

Sarah married William H. Nale. She died in 1906. This line is traced in the Nale files.

Martha married Dr. William G. Bigelow, b. 1824. She died late in the 1860's - probably at or soon after the birth of Elmina. Their children and birth dates: Sara E., 1851; Lebbeus E. 1853; Jacob W., 1855; David R., 1858; Laura E., 1862; Adam A., 1865. Elmina J., 1869.

Leah was born on January 24, 1818 in Dauphin County and died on June 13, 1902. She married Dr. Eliphaz Bigelow - born October 20, 1807 in Plain City Ohio - died October 23, 1868 in Huntingdon Co. Pa. Their children: Jacob W., 1848; Brown A., 1850; Francesca Almira, 1856; Barbara. When the Dr. died in 1863, William H. Nale was named the guardian of the children, Brown A. and Francesca, in the settlement of the estate.

Adam Roop Weidman was born on November 25, 1835 at Belleville and died on August 5, 1919. He married Amanda Catherine Cole on February 21, 1858. In the obituaries for Adam R. Weidman, Albert Nale is listed as a life-long friend. They were both in the Civil War and spent their lives in the Belleville-Milroy areas. Adam was a blacksmith. Adam served in Co. D, 131st Pennsylvania Volunteer Infantry. Was a member of Lt. Gilbert Beaver Post #296 of the GAR. and a member of the Lutheran Church of Belleville. He served for many years as the village and township constable.

Adam and Amanda's children: William Eliphas, John Henry, Grandville G, Jesse Horton; Barbara, Leah, Sara, Laura, Margaret Ellen, Mary Catherine. William E. married Mary M. Ramsey and moved to Burlington, NJ - he was a blacksmith. John Henry, a watchmaker went east. Grandville and Jesse went to Ohio, one a farmer the other to work on the railroad. Barbara and Leah died in childhood. Sara married Henry Lytle. Laura and Margaret married Henry and Edmond Bennett. Mary C. married James Pennepacker. Bennetts and Pennepackers are still in the Belleville area.

Following are the obituaries of Barbara Roop Weidman and her son Adam.

Barbara Roop Weidman – *Lewistown Gazette* – 6/14/1882

Died at the residence of her son, Adam Weidman, in Belleville, on Friday, June 9, 1882, Mrs. Barbara Weidman, age 82 years, 9 months and 5 days. Mrs. Weidman was born in Dauphin County in 1799, her maiden name having been Barbara Roop. She came to Union Township in 1825, and has resided here ever since. Her husband, Jacob Weidman, died in 1836, leaving her with four small children, Adam being then only about one year old. She courageously struggled through life, raised her family respectably, taught them all industry and economy and lived to see them well situated in life and surrounded with large and interesting families. Three of her children are living, two having died previous to her husband and Mrs. Wm. G. Bigelow died about the close of the war. She had thirty-four grandchildren and forty great-grandchildren, all of whom except ten reside in Mifflin County and all in this state. There were present at her funeral 3 children, 20 grandchildren and 9 great-grandchildren and a large number of her old friends and neighbors. She was buried in the Omish graveyard where her two children and her husband had previously been interred. She was a consistent and devoted member of the Lutheran Church for many years and was among the earliest members at this place. Her husband died at the time the Lutheran Church was built at Mechanicsville, and her children were buried in the Omish graveyard before there was one laid out for the Lutherans. She was always zealous in good work and trained up her children in the same faith that she professed. She was one of very few old persons who could devoutly say that she had never wronged any human being intentionally. An analysis of her character reveals to us many things worthy of our emulation, as she was a kind and affectionate mother, a faithful and devoted nurse and many are the sleepless hours she spent in alleviating the sufferings of the distressed, and many remember her today with great gratitude. For a number of years grandmother Weidman made her home among her children and grandchildren, always being kindly welcome wherever she went. Until recently she was very active and was constantly busy at some light work. She came to her son's about two months ago, and then told Mrs. W. she had come home to die. Rev. J. M. Steck preached an impressive sermon on the occasion.

Adam Roop Weidman – *Lewistown Gazette*? – August 14, 1919.

It is with a feeling of profound (honor?) that the writer is called upon to chronicle the death of this good friend, neighbor and citizen, yet I am glad that it has been my privilege to have known and associated for so long a time with a man of the character and goodness of heart of Adam Weidman. Born November 25th, 1835, died August 5th, 1919 at the age of 83 years, 7 months and 10 days. Surely a good man has passed away. On February 21st, 1858 he was united in marriage with Catherine Cole, and for 63 years were they permitted to live happily together. The union was blessed by God with a family of ten children, seven of whom survive the father and were present at his funeral. 39 grandchildren, 58 great grandchildren and 2 great great grandchildren are the offspring of this marriage union.

The patriotic spirit and good citizenship of Adam Weidman was manifest throughout his entire life. On the 7th day of August, 186? He voluntarily entered the active service of his country when its destiny was a matter of momentary question, and leaving his wife and two children he placed his life upon freedom's altar and gloriously defended the flag throughout the Civil War, winning distinction and honor which followed him to the day of the close of his mortal life. In all things pertaining to the good and welfare of the community his services were sought and freely given. The children of the town were his friends, he had no enemies. Oh, what a record!

Not only was Adam Weidman a good soldier in civil life, but he was also a good soldier in spiritual things, a member of the Lutheran Church, steadfast in faith. He abhorred evil things and a careful study of his life would lead anyone to believe that his death was but a passing from a world of sin and sorrow to a world of joy and peace.

In civil life and for many years, Mr. Weidman was engaged in the Blacksmith trade and followed this vocation in Belleville where he had a large and appreciative line of customers. He

did good work, was honest in his dealings and very trustworthy. For at least 35 years he was the village constable, not by his own choosing, but by being the unanimous choice of the people, seldom if ever having any opposition, all political parties being willing to (?) him as a capable and efficient officer. In later years as the strength of the body began to fail and it was no longer possible for him to continue his trade as a blacksmith, he served the School Board as Janitor of the Public Schools and also as sexton of the Presbyterian Church. The school boys and girl as they entered their school building were greeted with a smile from the face of the old Janitor and who knows but that such a greeting served as an encouragement to many a boy and girl as they struggle to obtain the coveted education.

There are no words that I can use that will do justice to this noble man. I shall never forget him. I would not want to forget him. His life was an inspiration to us all and by his quiet (/) way was beloved by all who (?) him. (Next few words unreadable) ..me thinks that I can yet see the Old Captain lining up the boys of Company "A" for their drill in military tactics and how proud he was of them and they of him and as my imagination leads me onward and upward I can see my friend in that far better land greeting his comrades of Gilbert Beaver Post who preceded him to glory and in his preparation to greet those few remaining as they shall one by one be called up higher.

Beautiful and impressive services were held at the home of his daughter, Mrs. Harry Bennett and at the Lutheran Church conducted by Rev. Mr. Carver, pastor of the Methodist Church in the absence of Rev. Mr. Ross. Rev. C.S. Bottiger of Berwick a former pastor of deceased, being present assisted and thus was laid to rest the grand old man whose hoary head was blessed with a crown of righteousness.

His youth was innocent; his riper age
Marked with some act of goodness every day;
And watched by eyes that loved him, calm and sage,
Faded his late (?) years away.
Meekly he gave his being up and went
To share the holy rest that waits a life well spent
J. T. W.

From a Lewistown paper
Belleville

Adam Weidman, Belleville's oldest male resident died Tuesday evening at the home of his daughter, Mrs. Harry Bennett. Had he lived until November 1st, he would have been 84 years old. "Cap" Weidman, as he was known to old and young was a life-long resident of Belleville. In early life he followed the occupation of blacksmith. At the outbreak of the Civil War he left and wife and four children, the baby but three months old, to serve his country. He belonged to Co. D, 131st Regiment, and saw a lot of hard service. He was a member of Lieutenant Gilbert Beaver Post 296 of Belleville whose members are fast answering the last roll call.

Probably no man in Belleville was more popular with the boys than Cap. He took a great interest in them, and for several years had companies of boys which he drilled in military tactics. The boys of the village have lost a splendid friend. He served as janitor of the school building for several winters and girls and boys were all his close associates.

Mr. and Mrs. Weidman journeyed life's pathway together for sixty-three years. His aged help-mate still survives, together with three sons and four daughters and grand children and great grandchildren. One son, Eliphas, died about a year ago. The surviving children are John of Bucks County; Jesse and Grant of Ohio; Sadie (Mrs. Lytle) of Altoona; Ella of New Jersey; Kate Laura (Mrs. Bennett) of Belleville.

In the passing of Adam Weidman Belleville loses one of its honored and upright citizens, and many will feel his death as a personal loss because of the ties of friendship which bound him to so many. He had a kind word and a jovial greeting for everyone. Truly he was a "friend to man." He was a member of the Lutheran Church in Belleville and will be buried in the cemetery in front of the church. Funeral services will be held at the church on Thursday afternoon at

1:30 conducted by Rev. W. A. Carver of the Methodist Church.

Same page – under "Milroy"

Adam Weidman, who died in Belleville this week was well known here, he being the father of Mrs. James Pennepacker of this town. He was also an army comrade and life long friend of Albert W. Nale of the Pennepacker family. Mr. Nale and Mr. and Mrs. Guy Lauver attended the funeral Thursday.

Descendant Charts of the Jacob Weidman Family

Jacob Weidman b. 4 Nov 1794 d. 5 Nov 1836, Belleville, Pa.

& Barbara Roop b. 4 Jun 1799, Dauphin County, Pa. d. 9 Jun 1882, Belleville, Pa.

| **Sarah Weidman** b. 4 Sep 1826 d. 20 Apr 1906

| & William H. Nale b. 1820 d. 5 Apr 1871, Armaugh Twp, Mifflin Co. Pa.

| Johnny Weidman b. 1834?

| Franny Weidman b. abt 1832

| Martha Weidman b. 1832 d. abt 1869

| & William Bigelow MD b. 1824

| Leah Weidman b. 24 Jan 1818 d. 13 Jun 1902

| & Eliphaz Bigelow MD b. 20 Oct 1807, Plain City, Ohio d. 23 Oct 1868, Huntingdon Co., Pa.

| Adam Roop Weidman b. 25 Nov 1835 d. 5 Aug 1919

| & Amanda Catherine Cole m. 21 Feb 1858

William Bigelow MD b. 1824

& Martha Weidman b. 1832 d. abt 1869

| Sara E Bigelow b. 1851

| Lebbeus E Bigelow b. 1843

| Jacob W. Bigelow b. 1855

| David R. Bigelow b. 1858

| Adam A. Bigelow b. 1865

| Elmina J. Bigelow b. 1869

Eliphaz Bigelow MD b. 20 Oct 1807, Plain City,
Ohio d. 23 Oct 1868, Huntingdon Co., Pa.

& Leah Weidman b. 24 Jan 1818 d. 13 Jun 1902

| Jacob W. Bigelow b. 1848

| Brown A. Bigelow MD b. 1850

| Francesca Almira Bigelow b. 1866

| Barbara Bigelow

Adam Roop Weidman b. 25 Nov 1835 d. 5 Aug 1919

& Amanda Catherine Cole m. 21 Feb 1858

| William Eliphaz Weidman

| & Mary M. Ramsey

| John Henry Weidman

| Grandville G. Weidman

| Jesse Horton Weidman

| Barbara Weidman

| Leah Weidman

| Sara Weidman

| & Henry Lytle

| Laura Weidman

| & Henry Bennett

| Margaret Ellen Weidman

| & Edmond Bennett

| Mary Catherine Weidman

Sara's chart is included later with that of William H. Nale



Amanda and Adam Roop Weidman and family. Adam was a good friend of Albert W. Nale

The photo is from Kathy Waters and these are her comments:

Males, L to R: Grandville, Wm. Eliphas, Jesse, John.

Not sure of daughters: Ellen Bennett was tall, youngest was Laura P. Bennett, Sadie Lytle was the oldest, Kate Pennepacker?

1850 Federal Census

Researcher: _____

Date: _____

NARS Microfilm Pub. No. M432, Roll No. _____

State: Pa. County: Mifflin

Township: Union Twp.

Page 218

Page	Family No.	Name of Person	Description			Occupation	Value of Real Estate Owned	Birthplace	Sawed Wood	Attended School	Can't Read or Write	Whether ill and dumb, blind, insane, idiotic, pauper, or convict
			Age	Sex	Color							
195	189	Williams H. Nail	29	M		Farmer	11,000					
		Sarah	26	F								
		Albert	5	M								
		Elihu	3	M								
		Wilson	2	M								
		Charlotte Miller	9	F								
		Martha Weidman	18	F								
		William McCormick	24	M		Labourer						
		Francis Key (Kemp)	13	M								

1860 Federal Census

State: Pa. County: Mifflin City/Town: Armagh Twp. Post Office: _____
 District/Word/Beat: _____ Post Office: _____ Page: _____ Line(s): _____
 Enumeration Date: _____ Microfilm/Microfiche No.: _____ Roll/Card No.: _____
 Book Title: _____ Author/Editor: _____
 Publisher: _____ Publication Date: _____ Volume No.: _____ Page No.: _____

Dwelling No.	Family No.	Names of Residents	Age	Sex	Color	Occupation	Value of Real Estate	Value of Personal Estate	Birthplace	Married in year	Attended School	Can't read/write	Impairment	Miscellaneous
		SARAH	34	F										
		Albert W.	13	M		LABORER								
		Elihu	13	M										
		Wilson J.	10	M										
		LAURANCE	8	M										
		LAURA	8	F										
		CLARA	5	F										
		John	3	M										
		ELIZA	1	F										
		DANIEL E. MAL	21	M		LABORER								
		Deborah Remick	24	F		Domestic								

Census Reports referring to the W. H., Nale Family, 1850 & 1860 (reduced)

1870 Federal Census

Researcher:

Date:

Extracted from the original text of the 1870 Census Schedule

NARS Microfilm Pub. No. M593, Roll No:

State: *Pa.* County: *Mifflin*

Township: *Old Armagh*

page 193	Dwelling/House No. Family No.	Name of Person	Description			Value of Estate		Birthplace	Father of foreign birth	Number of foreign births	If born within year	If married within year	Attended school	Cannot read	Cannot write	Whether deaf and dumb or blind	Male over 21	Deceased year
			Age	Sex	Color	Occupation	Real Estate											
69	70	Nale, William H.	50	M		FARMER	10700	1234	Pa.									
		" SARAH	44	F		KEEPING HOUSE			"									
		" LAWRENCE	19	M		WORKS ON FARM			"									
		" LAURA A	19	F					"									
		" CLARA P	16	F					"									
		" JOHN R	14	M					"									
		" ELLIE	12	F					"									

1880 Federal Census

Researcher:

Date:

Extracted from the original text of the 1880 Census Schedule

NARS Microfilm Pub. No. T9, Roll No:

State: County:

Township: *ARMAGH*

E.D. Page 54	In Cities	Name of Person	Personal			Civil Condition			Profession or Trade	Occupation	Health			Education			City/Town																
			Color	Sex	Age	If born within year	Relationship to head	Single			Married	Widowed/Div.	If married within year	Months Unemployed	Sickness/ disability	Blind		Deaf or dumb	Illiterate	Instinct	Disabled, etc.	Attended school	Cannot read	Cannot write									
Street	House No.	Dwelling No.	Family No.	1	2	3	4	5	6	7	8	9	10	11	12	13	14	15	16	17	18	19	20	21	22	23	24	25	26				
		Nale, Sarah	W	F	54																									PA	PA	PA	
		" Nillian	W	F	13																												
300	305	Nale, Wilson	W	M	30																												
		" Addie	W	F	35																												
		" HARRY	W	M																													
		" SALLY	W	F																													
		" NORMA	W	F																													

Census returns for The Wm. H. Nale Family - 1870 and 1880. The 1880 report includes the family of Wilson Nale. The Nillian mentioned as Sarah's daughter remains a mystery.

1900 Federal Census

Researcher:

Date:

NARS Microfilm Pub. No. T623, Roll No:

State:

County:

Subdistrict:

City/Town:			Ward:	Personal Description									Citizenship			Education																	
Page	E.D.	Street Address	House No.	Family No.	Name of Person	Relationship to Head	Color or Race	Date of Birth		Age last birthday	Marital Status	Years married	Children born	Children living	Birthplace of:			Year of Immigration	No. years in U.S.	Naturalization	Occupation	Months not employed	Months at school	Can read	Can write	Can speak English	Own farm	Free/Alone	PAGE of				
								Month	Year						Person	Father	Mother																
60	143	Nale, Charles			Head	W	M	1	1861	38	M	13	-	-	Pa	Pa	Pa			Contractor	0	0	0	0	0	0	0	0	0	0	0	0	
		" Anna			Wife	W	F	1	1867	33	M	13	3	3	"	"	"			"	0	0	0	0	0	0	0	0	0	0	0	0	
		" Earl S			Son	W	M	1	1887	13	S				"	"	"			at school	6												
		" Hilbert C.			Son	W	M	1	1892	7	O				"	"	"			"	6												
		" Clarence R.			Son	W	M	1	1897	6	O				"	"	"			"	0												
168	179	Nale, SARA			Head	W	F	5	1876	23	M	11	0	0	"	"	"																
		" Eliphaz B(P)			Son	W	M	1	1896	5	M				"	"	"			lab	0	0	0	0	0	0	0	0	0	0	0	0	0
		" William M.			Son	W	M	1	1890	10	S				"	"	"			Eng	0	0	0	0	0	0	0	0	0	0	0	0	0

Report for the 1900 census - Eliphaz and William are living with Sarah.
The family of Sarah's son Charles Lunger Nale is at the top.

1900 Federal Census

Researcher:

Date:

NARS Microfilm Pub. No. T623, Roll No:

State:

County:

Subdistrict:

City/Town:			Ward:	Personal Description									Citizenship			Education																		
Page	E.D.	Street Address	House No.	Family No.	Name of Person	Relationship to Head	Color or Race	Date of Birth		Age last birthday	Marital Status	Years married	Children born	Children living	Birthplace of:			Year of Immigration	No. years in U.S.	Naturalization	Occupation	Months not employed	Months at school	Can read	Can write	Can speak English	Own farm	Free/Alone	PAGE of					
								Month	Year						Person	Father	Mother																	
16	16	Nale, John R.			Head	W	M	1	1857	43	M	15			Pa	Pa	Pa			FARMER	0	0	0	0	0	0	0	0	0	0	0	0	0	
		" Rachel P.			Wife	W	F	1	1860	40	M	12	6	6	"	"	"																	
		" John C.			Son	W	M	1	1881	18	S				"	"	"			FARM LABORA	0	0	0	0	0	0	0	0	0	0	0	0	0	0
		" Walter G.			Son	W	M	1	1874	15	S				"	"	"			"	5													
		" Delia E.			Daughter	W	F	1	1877	12	S				"	"	"			at school	5													
		" Martha W.			Son	W	M	1	1890	10	S				"	"	"			"	7													
		" William B.			Son	W	M	1	1892	7	S				"	"	"			"	7													
		" Otis L.			Son	W	M	1	1894	3	S				"	"	"			"														

1900 census report for the John Reed Nale family.

1900 Federal Census

Researcher:

Date:

NARS Microfilm Pub. No. 1621, Roll No:		State:	County:	Subdistrict:																							
City/Town:		Ward:	Personal Description										Citizenship			Education											
Page	E.D.	Name of Person	Relationship to Head	Color or Race	Date of Birth		Age last birthday	Marital Status	Years married	Children born	Children living	Birthplace of			Year of immigration	No. years in U.S.	Naturalization	Occupation	Months not employed	Months at school	Can read	Can write	Can speak English	Own/ Rent	Free/ Non-Free	Fam/ Single	
					Month	Year						Person	Father	Mother													
1	2	3	4	5	6	7	8	9	10	11	12	13	14	15	16	17	18	19	20	21	22	23	24	25	26	27	28
4	9	Nale, Lawrence	Head	W	M	Nov 1851	48	M	6			PA	PA	PA				FARMER	0	Y	X	F	R	F	W		
		" MARY C.	Wife	W	F	Sept 1860	39	M	16	2	3	"	"	"													
		" William F.	Son	W	M	Sept 1894	15	S				"	"	"													
		" EDNA J.	Daughter	W	F	July 1897	12	S				"	"	"													

1900 Census Report for the Lawrence Nale family

1900 Federal Census

Researcher:

Date:

NARS Microfilm Pub. No. 1621, Roll No:		State:	County:	Subdistrict:																							
City/Town:		Ward:	Personal Description										Citizenship			Education											
Page	E.D.	Name of Person	Relationship to Head	Color or Race	Date of Birth		Age last birthday	Marital Status	Years married	Children born	Children living	Birthplace of			Year of immigration	No. years in U.S.	Naturalization	Occupation	Months not employed	Months at school	Can read	Can write	Can speak English	Own/ Rent	Free/ Non-Free	Fam/ Single	
					Month	Year						Person	Father	Mother													
1	2	3	4	5	6	7	8	9	10	11	12	13	14	15	16	17	18	19	20	21	22	23	24	25	26	27	28
131	135	Nale, Harry L.	Head	W	M	Apr 1871	29	M	5									Life Insurance	0	Y	X	F	R	H	W		
		" Clementine	Wife	W	F	Nov 1874	26	M	5	2	2																
		" Vernon L.	Son	W	M	Nov 1894	5	S																			
		" MARION G.	Daughter	W	F	Feb 1899	1	S																			

1900 Census return for the Harry L. Nale Family. Harry was the son of Wilson Nale

The Children of William and Sarah Nale

We know very little about most of the above and are still searching for more information. All of the details that we have are on our computer in various genealogical applications. We include below in summary form all that we know to this point. There are undoubtedly some mistakes and many omissions in what is here presented. We are open to and welcome corrections of this material as well as new information. See the Introduction to this work.

Chart of William H and Sarah Nale and their children

William H. Nale b. 1820 d. 5 Apr 1871, Armaugh Twp, Mifflin Co. Pa.

& Sarah Weidman b. 4 Sep 1826 d. 20 Apr 1906

Albert Weidman Nale b. 10 Oct 1844, Belleville, Pa. d. 19 Jun 1932, Altoona, Pa.

& Sophia Catherine Ramsey b. 18 Jan 1847, Mifflin Co. Pa. d. 11 Nov 1917, Milroy, Pa. m. 4 Dec 1866, Milroy, Pa.

Eliphas B. Nale b. 12 Dec 1846 d. 1 Oct 1911

& Sarah Longwell b. 13 Jan 1854 d. 21 Jan 1876, Siglerville, Pa. m. 8 Jan 1873

Wilson W. Nale b. 30 Nov 1848 d. 25 Jan 1890, Milroy, Pa.

& Adeline Nancy Aitkin b. 4 Aug 1846 d. 6 Nov 1909 m. 5 Jan 1870

Lawrence Stroup Nale b. 8 Nov 1851 d. 7 Apr 1918

& Mary C. Worrell b. Sep 1860 m. 27 Feb 1884

Laura Alice Nale b. 8 Nov 1851 d. 15 Oct 1911

& Adam A. Ramsey b. 5 Nov 1845 d. 5 Dec 1922 m. 28 Dec 1871

Clara Peora Nale b. 7 Jul 1854 d. 21 Apr 1901

& Edmund M. Close b. 3 Nov 1847 d. 31 Jan 1924 m. 18 Jun 1872

John Reed Nale b. 20 Aug 1856 d. 5 Sep 1936

& Rachael Jane Longwell b. Jun 1859 d. 4 Dec 1939 m. 25 Aug 1881

Ella B. Nale b. 27 Oct 1858 d. 2 Feb 1936, Lewistown, Pa.

& John Thomas Rothrock b. Sep 1861 d. 12 Feb 1928 m. 25 Dec 1884

Charles Lunger Nale b. 22 Jul 1861, Siglerville, Pa. d. 5 Jun 1924, Siglerville, Pa.

& Anna Jane McClintic b. 30 May 1867 d. 25 Sep 1944, Woodlawn Cemetery –
Milroy m. 2 Mar 1887

Jennie M. Nale b. Abt 1865

& Abner M. Yeager m. 29 Dec 1891

William McClure Nale b. 1866 d. 1943

& Jennie S. McElroy b. 1871 d. 1946

Albert Weidman Nale. A separate study is being done on Albert and his descendants. Charts of the lines of his children follow. Included here are his obituaries which tell most of the story.

Lewistown Sentinel of June 20, 1932

Albert W. Nale dies, Age 87

Prominent Civil War Veteran and County Office Holder of Milroy is Dead

Albert W. Nale, age 87 years, 8 months and 10 days, one of the two surviving members of the Gilbert Beaver Post of the G.A.R. of Belleville and for many years a prominent figure in the public life of Mifflin County, died this morning at Altoona, having suffered a stroke on Sunday. Mr. Nale had spent the past year in Mifflin County with his daughter, Mrs. B. A. Baker, at Milroy and two weeks ago had gone to Altoona to spend some time with sons residing there. Albert Weidman Nale was born October 10, 1844 at Belleville, the son of William H. and Sara Weidman Nale. His father's parents died when the former was rather young and he was raised by the Amish people and in early manhood took over a farm for himself near Belleville where the present Mr. Nale was born.

Mr. Nale was 8 years of age when his parents moved to what was known as the Rhoda Taylor

farm below Milroy where his father farmed for some 22 years. It was during the residence of the Nale family on this farm, at the age of 18 years he entered the Union Army and participated in some of the heavy fighting which occurred during the latter part of the conflict.

Mr. Nale's first enlistment was on June 29, 1863, for a period of three months, he having been assigned to Company H, 36th Pennsylvania Volunteer Infantry. His regiment was sent to Camp Curtin at Harrisburg and there armed and uniformed and on July 3 they were sent to Gettysburg where the great decisive fight of the war was then being concluded.

The second enlistment for Mr. Nale came on August 20, 1864 and this was for one year or the duration of the war. He enlisted under Captain F. H. McClanahan of Milroy, and was assigned to the 205th regiment, Company K, under General Hartranft who was commander of the 3rd Division, 9th Corps, composed of all Pennsylvania troops.

After doing fatigue duty for a month Mr. Nale's company was sent to the front line, the veteran participating in quite a number of battles including the fight at Petersburg where he was struck by a "minnie" ball, the bullet cutting through the flesh on the upper side of the left arm and then struck Mr. Nale on the shoulder.

After being honorably discharged from the Federal service Mr. Nale came home and went farming. Shortly afterwards, on December 7, 1866, he was married to Sophia Ramsey of near Milroy who died in 1917. To this union nine boys and two girls were born, two of the boys being deceased while one of the girls died in infancy.

In the Spring of 1867, Mr. Nale and his wife moved to Centre County to the section known as the Loop and remained there for three years. Then they moved to a farm of Mrs. Nale's father, Perry Ramsey, three miles east of Milroy and stayed there until the Spring of 1876, when the family removed to Union Township, near Belleville, where Mr. Nale engaged in farming for over 20 years.

It was in 1896 that he bought a fruit farm near Milroy and remained there for nine years, going into Milroy in 1905 and remaining in his own home until the death of his wife 12 years later.

Then he made his home with his daughter, Mrs. B. A. Baker of Milroy, the past few years spending much time with his sons in Altoona.

In addition to following the pursuit of farming practically all of his life, Mr. Nale served as county commissioner in Mifflin County for two terms, each of three years, having been first elected in 1896. He also served as jury commissioner at other times a total of 14 years and then for 10 years was court crier, having been in the public service for a period of 30 years or better. Always a staunch Republican Mr. Nale cast his first vote for John W. Geary for governor of Pennsylvania. While he was not old enough to vote for Lincoln, he had the pleasure of shaking hands with him at Fort Stedman, in the Civil War days, on an occasion when Lincoln reviewed the troops at that place. Mr. Nale never missed a general election, in November, 1931, casting his 66th consecutive ballot.

A member of the Gilbert Beaver Post, No 296, G.A.R. at Belleville, Mr. Nale was active in the affairs of veterans. He was a member of the I. O. O. F., in which order he has held membership for over 40 years. He is a member also of the Lutheran Church at Milroy.

He is survived by six sons, all residents of Altoona, Harry E. Nale, Altoona traffic officer; John, Perry, Frank and Clarence Nale, all employed by the Pennsylvania Railroad Company, and Brown Nale, an employee of the Reed Tobacco Company. A son, Jesse, preceded him in death last August. Funeral arrangements have not yet been completed.

Forty-two grandchildren and 18 great grandchildren survive; also two brothers, John R. Nale of Milroy, and W. Mack Nale of Lewistown, and a sister, Mrs. Ella Rothrock of Lewistown.

Albert W. Nale – the *Lewistown Sentinel* – June 21, 1932

Funeral Services

The body of Albert W. Nale, Civil War veteran, who died at the home of his son, Clarence Nale, Altoona, where he was guest, Monday morning, 7 o'clock, will be brought overland to Milroy, his home town, Wednesday forenoon. In the Milroy Lutheran Church, Wednesday afternoon, 2:30 o'clock, the funeral service will be conducted by the pastor of the deceased, Rev. Charles Ashton Lantz. The burial will be made in Woodlawn Cemetery, Milroy, beside his wife whose

maiden name was Miss Sophia Ramsey of Milroy. The body may be viewed in the Milroy church, Wednesday afternoon, 2 o'clock, and until the time of the services. All of the relatives and friends of the deceased will meet at the home of Mrs. B. Albert Baker, Milroy, Wednesday, 2 p.m., to proceed in a body to the church. The father spent much of his time with his daughter, Mrs. Baker.

Mr. Nale went from Milroy to Altoona two weeks ago to visit his six sons, who reside in that city.

On last Sunday the day before Mr. Nale's unexpected death, he was up and around and enjoying his usual health and ate his dinner at the home of his son, Clarence Nale, Altoona, and then complained about being ill. He went to his bed and soon sank into a state of unconsciousness from which he did not rally. A stroke of paralysis caused his death and he slept peacefully away.

Albert W. Nale – the *Lewistown Sentinel* – June 23, 1932

Funeral of Mr. Nale

The funeral services of Albert W. Nale were held Tuesday (?) afternoon in the Lutheran Church, the pastor, Rev. Charles A. Lantz officiating, assisted by the Rev. Harry Deiss, pastor of the Congregational church Both paid great tribute to the life and sterling qualities of Milroy's "Grand Old Man." The floral tributes were of great number and unusual beauty.

The body of Mr. Nale was followed to Woodlawn Cemetery by a large number of sorrowing relatives and friends where the services were conducted by Revs. Lantz and Deiss. The carriers were six members of the Milroy Lodge of Odd Fellows, W. O. Rearick, C. G. Miller, J. Edward Bobb, Faye Cunningham, Charles Aurand and James Pennepacker.

A representation of Captain McClenahan Post No. 287 American Legion, was present and the body of comrade Nale was lowered to its last resting place to the notes of the bugle sounding taps.

Among the out of town relatives attending the funeral were Mr. and Mrs. Brown Nale and two children, Mr. and Mrs. Perry Nale and two children, Claire Nale, Mrs. Ross Faggert and family, Mr. and Mrs. John Nale and family, Mr. and Mrs. Clarence Nale and son, Mr. and Mrs. Harry Nale and family, Frank Nale, Mrs. Jesse Nale, Mrs. Elmer Ross, Mrs. Irene McCormick and Perry Deamer, all of Altoona; Mrs. Ella Rothrock and son Albert, Mrs. Mary Nale, Mr. and Mrs. Perry Ramsey of Lewistown; Charles Nale and son of Maitland; Mr. and Mrs. Thomas Kearns and Mrs. Mary Kearns of Burnham; Mr. and Mrs. Mac Nale of Reedsville; John Nale and son Brown, Mr. and Mrs. W. W. Stull, Mr. and Mrs. Harry Wagner, Mrs. Harvey Mattern, Mrs. Hassinger, Mrs. Helen Wagner, Mr. and Mrs. Jesse Ramsey, and Mrs. Ida Wagner of Siglerville; Mr. and Mrs. J. M. Young and John Machamer of Belleville, Mr. and Mrs. John Bowersox of State College; Mrs. Janet Houser of Reedsville, and Mrs. and Mrs. William Close of Electric Avenue.

Sophia's obituaries follow:

From the *Lewistown Sentinel* of November 12, 1917:

Mrs. Albert W. Nale died last evening nine o'clock, at her home, Milroy, aged 70 years, 9 months and 23 days. Rheumatism and stomach trouble were the cause of her death. Her maiden name was Sophia Ramsey and she is survived by her husband, Albert W. Nale, Jury Commissioner elect, and nine sons and a daughter and a sister and a brother. One son is dead. The funeral services will be held in the Milroy Lutheran church, Rev. R. L. Lubold officiating. Interment will be made in Woodlawn Cemetery.

From the *Lewistown Sentinel* of November 14, 1917:

Mrs. Sophia Catherine Nale, wife of A.W. Nale of Milroy died Sunday evening about nine o'clock after being seriously ill but a short time. Mrs. Nale's name was Ramsey, being a daughter of Perry and Amelia Ramsey and was born in the east end of the valley on Jan. 18, 1846.

Mrs. Nale has been a patient sufferer from rheumatism for many years and was confined to a chair most of the time. She was well-known to every body in the valley and was loved and esteemed by all her friends and neighbors. She was united in marriage to Albert W. Nale Dec. 4th, 1867, shortly after Mr. Nale returned from the army, and to this union eleven children were born, nine of whom, with the husband, survive as follows:

William, of Akron, Ohio; Brown, of Clearfield, Pa.; Mrs. Bert (Minnie) Baker of Milroy; Jesse, Perry, John, Clarence, Harry and Frank, all, living in Altoona. One girl and one boy preceded their mother to the grave a number of years ago. One sister, Mrs. John (Maggie) Armstrong, of Milroy, and one brother, William Ramsey of Siglerville, also survive.

Funeral Services were conducted in the Lutheran Church, Milroy, this afternoon at two o'clock by Rev. R. L. Lubold. Interment at Woodlawn.

Chart of Albert W. and Sophia Nale and children

Albert Weidman Nale b. 10 Oct 1844, Belleville, Pa. d. 19 Jun 1932, Altoona, Pa.
& Sophia Catherine Ramsey b. 18 Jan 1847, Mifflin Co. Pa d. 11 Nov 1917, Milroy, Pa.
m. 4 Dec 1866, Milroy, Pa.

| William Charles Nale* b. 1 Jun 1867 d. 26 Jun 1925, Fremont, Ohio

| & Ella Martha Henninger b. Apr 1872 m. 1 Jun 1892

| & Elizabeth Tippert

| Amelia Jane Nale b. 25 Nov 1868 d. Jul 1869

| Milton Brown Nale b. 2 Jun 1870, Mifflin Co. Pa. d. 26 Jun 1948, Altoona, Pa.

| & Rachael Catherine Foltz b. 2 Mar 1876 m. 30 Dec 1897

| Minnie Margaret Nale b. 18 Sep 1872, Mifflin Co. Pa. d. 1957, Milroy, Pa.

| & Bertram Alexander Baker b. 7 Jan 1875 d. 1948 m. 24 Dec 1895

| Jessie Shannon Nale b. 4 Nov 1874, Mifflin Co. Pa. d. 20 Aug 1931, Altoona, Pa.

| & Tressie Kessler

| Perry Ramsey Nale b. 1 Jan 1877, Mifflin Co. Pa. d. 14 Oct 1947, Altoona, Pa.

| & Florence M. Naginey b. 1 Aug 1882, Milroy, Pa. d. 18 Aug 1952, Altoona, Pa.
m. 1899

| John Albert Nale b. 4 Mar 1879, Mifflin Co. Pa. d. 1952, Altoona, Pa.

| & Lura O. Caldwell b. 17 Apr 1882 d. 1941, Altoona, Pa. m. 28 Jun 1905, Altoona

| Clarence Edward Nale* b. 28 Oct 1881, Mifflin Co. Pa.

| & Caroline Elizabeth Hagerty d. 20 Dec 1941

| & Ida Smith Mort d. 28 Sep 1961, Altoona, Pa.

| Harry Eliphas Nale b. 9 Nov 1883, Mifflin Co. Pa. d. 3 Dec 1960, Altoona, Pa.

| & Edna Mae Cline b. 22 Jan 1896, Huntingdon Pa. d. 16 Sep 1958, Altoona, Pa.
m. 8 May 1922,

| Roy Adam Nale b. 26 Aug 1886 d. 23 Oct 1897

| Frank Henry Nale b. 21 Jan 1889, Mifflin Co. Pa. d. 1955

Charts of the Desendants of Albert and Sophia Nale

William Charles Nale b. 1 Jun 1867 d. 26 Jun 1925, Fremont, Ohio
& **Ellen Martha Henninger** b. 21 Apr 1872 d. 18 Jan 1954, Akron, Ohio m. 1 Jun 1892
| **Albert Solomon Nale*** b. 10 Nov 1892, McVeytown, Pennsylvania d. Jan 1963
| & **Bernice Bessie Benner** b. 19 Nov 1905 d. 5 Feb 1997, Albany, Oregon
| | **David Kent Nale** b. 3 Nov 1938
| | & **Jean Beedie Davidson** b. 23 Dec 1946 m. 18 Jun 1988
| **Albert Solomon Nale***
| b. 10 Nov 1892, McVeytown, Pennsylvania d. Jan 1963
| & **Frances Clessing/Klessing**
| | **Marianne Nale**
| | & ? **Lappin**
| **Rella Marian Nale/Neal** b. Aug 1894 d. 1922
| & **Dr. Roger Wagoner**
| | **Bertha Ellen Neal** b. 25 Dec 1915
| | & **Floyd Farmer** b. ? Aug 1914 d. ? Oct 1940
| | | **Sherwood Lee Farmer** b. ? 1936
| **Sherwood C. Nale/Neal** b. Jun 1895 d. 15 Dec 1942, Cleveland, Ohio
| **Walter Brown Nale/Neal** b. ? Sep 1897 d. 4 May 1947
| & **Elsie ?**
| **James Millard Nale/Neal** b. ? 1904 d. 4 Feb 1957
| & **Josephine ?**
| **Brice Steward Nale/Neal** b. 6 Jan 1901 d. 4 Nov 1980
| & **Gladys Davies** b. 14 Aug 1901 d. 9 May 1960
| | **Walter Harold Neal*** b. 17 Jan 1926 d. 2 Jul 1996
| | & **Patricia Jean McKain** b. 4 Jul 1925 m. 21 Apr 1949
| | | **Kevin Christopher Neal** b. 1 Oct 1953
| | | & **Brenda Marie Casserman** b. 17 Feb 1953
| | | | **Christina Marie Neal** b. 30 Nov 1985
| | | | **Matthew Christoper Neal** b. 22 May 1990
| | **Walter Harold Neal*** b. 17 Jan 1926 d. 2 Jul 1996
| | & **Patricia Ann Jones** b. 16 Jul 1935 m. 1 Jun 1996
| | **Sherwood "Skip" Bruce Neal*** b. 8 Aug 1932 d. 3 Jan 1991
| | & **Norma Arnold** b. 13 Aug 1932
| | | **Deborah (Debbie) Neal*** b. 22 Dec 1952
| | | & **Walter Beitzel**
| | | | **Jennifer Beitzel** b. 6 Oct 1972
| | | | & **Steve Halter** b. 25 Nov 1973
| | | | **Christopher Beitzel** b. 16 Nov 1978
| | | **Deborah (Debbie) Neal*** b. 22 Dec 1952
| | | & **Richard (Rick) Meck** b. 20 Jun 1950 m. 9 Apr 1988
| | | **Steven Neal** b. 16 Apr 1957
| | | & **Pat ?** b. ?
| | | | **Steven Joseph Neal** b. ? 1981 d. ? 1981
| | | | **Rachel Neal** b. 23 Sep 1983
| | | | **Angela Neal** b. 27 Apr 1985
| | | **Tim Neal** b. 5 Jan 1960
| | | & **Chris ?**
| | | | **Timothy Neal** b. ? 1986

| | | | Jeremy Neal b. ? 1988
 | | | | Tyler Neal b. ? 1991
 | | | | Sherwood "Skip" Bruce Neal* b. 8 Aug 1932 d. 3 Jan 1991
 | | | | & Veronica (Roni) Trent
 | | | | Sherri Neal b. ?
 | | | | Dorothy Jean Neal b. ? 1923 d. ? 1927
 | | | | Walter B.? Nale/Neal b. abt 1899 d. 4 May 1947
 | | | | Frances Nale/Neal b. 13 Apr 1903
 | | | | & Robert Lemon
 | | | | Mary Ellen Lemon b. 21 May 1931
 | | | | & Park Switzer b. ?
 | | | | Cheryl Switzer b. 13 Jun 1958 d. 1982
 | | | | & Wesley Moyer
 | | | | | Brian Switzer b. 8 Jan 1960
 | | | | & Cindy ? b. ?
 | | | | Robert Switzer b. 21 Feb 1990
 | | | | Stephanie Switzer b. 13 Nov 1991
 | | | | Kathryn Nale/Neal b. 22 Dec 1902 d. ?
 | | | | & Aubrey Mitchell
 | | | | Marion Nale/Neal b. ? Apr 1906 d. ? Dec 1999
 | | | | & ? Van Atta d. 1941

Amelia Jane Nale was born on November 25, 1858 and died in July of 1869

Milton Brown Nale b. 2 Jun 1870, Mifflin Co. Pa. d. 26 Jun 1948, Altoona, Pa.
 & Rachael Catherine Foltz b. 2 Mar 1876 m. 30 Dec 1897
 | Herbert Nale b. abt 1905 d. 1928
 | Ruth Nale b. Dec 1898
 | Holmes Nale
 | William Holmes Nale

Bertram Alexander Baker b. 7 Jan 1875 d. 1948
 & **Minnie Margaret Nale** b. 18 Sep 1872, Mifflin Co. Pa. d. 1957, Milroy, Pa. m. 24 Dec 1895
 | Hazel Baker
 | & Charles C. Condo
 | | Margaret Alexander Condo
 | | Charles Condo
 | | Joyce Condo
 | Edna Catherine Baker b. 2 Feb 1900 d. 1939
 | & Richard Emerson Kearns b. 30 Mar 1901
 | | Robert Alexander Kearns Sr. b. 3 Nov 1919
 | | & Shirley A. d. 25 Aug 1995 m. 30 Jun 1946
 | | | Ann Frances Kearns
 | | | & Hetrick
 | | | Erik Steven Hetrick
 | | | Nancy Elliot Kearns
 | | | Robert Alexander Kearns Jr.
 | | | & Brenda Marie Zerby b. 16 Mar 1955 m. 5 Aug 1978
 | | | Jessica Sue Kearns b. 13 Jun 1981
 | | | Wyatt Standford Kearns b. 17 Sep 1982

Colleen Gail Kearns
& John Alfred Dunkelberger III m. 18 Jun 1994
Margaret Shirley Dunkelberger b. 20 Oct 1997
Josephine Stella Elizabeth Kearns b. 9 Mar 1921
Mary Margaret Kearns b. 22 May 1924
Stella Baker
& William Krichbaum
Peggy Shriffer Krichbaum
George Earl Krichbaum
Albert George Baker b. 1901 d. 1974

Jesse Shannon Nale was born on November 4, 1874 and died in Altoona, Pa. on August 20, 1932.
He was married to Tressie Kessler.

Perry Ramsey Nale b. 1 Jan 1877, Mifflin Co. Pa. d. 14 Oct 1947, Altoona, Pa.
& Florence M. Naginey b. 1 Aug 1882, Milroy, Pa. d. 18 Aug 1952, Altoona, Pa. m. 1899
Claire Perry Nale b. 1899 d. 1 Oct 1954
& Bertha Merkle
Margaret Nale
& Merkle
Donald Nale d. 1980
Richard Nale
Jessie Nale b. 1902 d. 1977
& Fred Shirley
Fred, Jr. Shirley
Robert Shirley
Shirley Shirley
& Kyser
Jack Shirley
Wayne Shirley
Dorothy Viola Nale b. 1903
Charles Edward Nale b. 15 Mar 1904 d. 16 Jan 1965
& Gerthel
Arlene Nale
& Jim Vance
Mary Gertrude Nale b. 19 Nov 1905 d. 18 Mar 1978
& Francis Ross Figart b. 12 May 1905 d. 7 Dec 1965
Francis Ross Figart Jr. b. Sep 1926
& Ruth Lunsford Ballard
Francis Ruthe Figart b. Feb 1984
Phyllis June Figart b. Jun 1928
& William Thomas Walters
Scott Sudduth Walters b. 11 May 1950
Betty Lou Walters b. 1950
& Aubrey Bivens
Virginia Lee Walters b. 1954
& Michael Branch
David Roy Figart b. 6 Nov 1930 d. 8 May 1950
Mary Lou Grace Figart b. 31 Aug 1934
& Adolfo, Vinicio Cordova b. 15 Jun 1940

Jack Thomas Figart b. 9 Nov 1940
& Mary Nelle Dudley b. 3 May 1943
Julie Faye Figart b. 3 May 1974
Ethel Adams Nale b. 24 Dec 1907 d. 24 Nov 1976
& Thomas Lowther
Esther Irene Nale b. 27 Nov 1915
& T.J. Lockard
Linda Lockard
& McCarter
Thomas Lockard
Bonnie Lockard
& Newman
Ray Harold Nale b. 7 Nov 1923
& Vi Bittner
Nancy Ann Nale
The Rev. Dean Emory Nale b. 8 Jul 1925
& Mary Knisley b. 25 Nov 1926 d. 12 Dec 1997 m. 16 Sep 1950
Daniel Dean Nale M.D. b. 8 Nov 1951
& Brenda June LeTourneau b. 6 Jun 1952 m. 26 Sep 1991
Dawn Charlene Nale b. 9 Nov 1953
& Bruce Jiles b. 27 Aug 1960 m. 23 Jun 1990
Jeffrey Alan Jiles b. 6 Aug 1991
Deborah Sharon Nale b. 10 Feb 1956
& Ted Blendermann b. 28 Oct 1958 m. 14 Sep 1984
Emily Anne Blendermann b. 8 Jan 1997

John Albert Nale b. 4 Mar 1879, Mifflin Co. Pa. d. 1952, Altoona, Pa.
& Lura O. Caldwell b. 17 Apr 1882 d. 1941, Altoona, Pa. m. 28 Jun 1905, Altoona, Pa.
Violet Nale b. Jun 1907, Altoona, Pa. d. 9 Feb 1965
John Stanley Nale b. 28 Jun 1908, Altoona, Pa. d. Aug 1982
Willis Nale b. 30 Jun 1910, Altoona, Pa. d. 1 Mar 1975
Shirley Oliva Nale b. 25 Oct 1912, Altoona, Pa. d. 12 May 1983
Martin Broombaugh Nale b. 8 Jan 1915, Altoona, Pa. d. 14 Dec 1975
Forrest Atley Nale b. 27 Feb 1917, Altoona, Pa.
Nellie May Nale b. 2 Jan 1920, Altoona, Pa. d. 29 Nov 1981
Artie Nale b. 2 Jan 1920, Altoona, Pa. d. 2 Jan 1920
Paul Luther Nale b. 15 May 1921, Altoona, Pa. d. 15 May 1922
Robert Richard Nale b. 28 Mar 1923
& Ida Frances Norris b. 6 Dec 1922, Gramh, Ky. d. 30 Apr 1993, Waterloo, Iowa m. 7 Jun 1946,
Evansville, Ind.
Marsha Kaye Nale
& David Allen Coates
Kimberly Coates
Michelle Coates
Kelly Coates
Phyllis Anne Nale
& Philip Delano Martin
Carrie Martin
Heather Martin
Steven Keith Nale*

| | & Terry Osborn
| | | Angie Nale
| | | Jeremy Nale
| | | Lori Nale
| | Steven Keith Nale*
| | & Doretta Krites
| | | Stephanie Nale
| | | Robert Nale
| | | Bradley Nale
| | Sandra Jean Nale b. 25 Feb 1956
| | & Jay William Gowans b. 8 Mar 1956 d. 3 Aug 1997
| | | Jennifer Leigh Gowans b. 27 Feb 1981
| | | Kyle Jay Gowans b. 18 Aug 1984
| | | Lucas Peter Gowans b. 13 Jan 1986

Clarence Edward Nale b. 28 Oct 1881, Mifflin Co. Pa.

& Caroline Elizabeth Hagerty d. 20 Dec 1941

| Chester F. Nale b. 24 Jan 1909 d. 18 Jun 1992, Altoona, Pa.

| & Florence Marie Menza b. 3 Feb 1909 m. 15 Aug 1932

| | Marilou D. Nale

| | & Robert A. Mears Sr.

| | | Robert A. Mears Jr.

| Mildred Nale* b. 9 Aug 1910 d. 11 Apr 1978

| & Fred G. Repke d. 28 Oct 1947

| Mildred Nale* b. 9 Aug 1910 d. 11 Apr 1978

| & Constant Baehler d. 29 Apr 1998

Harry Eliphaz Nale b. 9 Nov 1883, Mifflin Co. Pa. d. 3 Dec 1960, Altoona, Pa.

& Edna Mae Cline b. 22 Jan 1896, Huntingdon Pa. d. 16 Sep 1958, Altoona, Pa. m. 8 May 1922, Holidaysburg, Pa.

| Robert E. Nale* b. 16 Nov 1926, Altoona, Pa.

| & Lucille M. Rockey b. 9 Nov 1923, Altoona, Pa. m. 6 Aug 1949, Altoona, Pa.

| | Martin Robert Nale* b. 31 Jul 1954, Harrisburg, Pa.

| | & Martha Jacobi m. 30 Aug 1980, Ann Arbor, Mich.

| | | Stephanie Christine Nale b. 8 Jul 1985, Cooperstown, NY

| | Martin Robert Nale* b. 31 Jul 1954, Harrisburg, Pa.

| | & Heidi E. Hesse m. 10 Jul 1998, Gettysburg, Pa.

| | William Harry Nale b. 24 Apr 1956

| | & Charlotte JoAnn Williams m. 15 Jun 1996, Livermore, Cal.

| | | Weston James Nale b. 23 Aug 1997, Pleasanton, Cal.

| | | Caleb William Nale b. 9 Apr 1999, Pleasanton, Cal.

| Robert E. Nale* b. 16 Nov 1926, Altoona, Pa.

| & Sharon Ann McMillen b. 22 Apr 1944, Troy, Ohio m. 9 Mar 1979, Columbus, Ohio

| Donald Harry Nale b. 10 Mar 1929, Altoona, Pa.

| & Virginia Mae Rockey b. 12 Sep 1925, Altoona, Pa. m. 8 Jun 1952, Altoona, Pa.

| | Mark Alan Nale b. 8 Sep 1959

| | & Judi Guerrero

| | Pamela Helen Nale b. 9 Feb 1962

| | & Tim Allen Kurczewski b. 16 May 1967

| | | Kyle Andrew Kurczewski

		Matthew Donald Nale b. 24 Jun 1964
		& Nancy Herbers
		Eric Christopher Nale b. 19 Oct 1990
		Christina Rachelle Nale b. 30 Jun 1993
		Emily Megan Nale b. 17 Apr 1995

Roy Adam Nale was born on August 26, 1886 and died on October 23, 1897.

Frank Henry Nale was born on January 21, 1889 and died in Altoona in July of 1955. No record of any marriage.

Eliphas B. Nale was born in December of 1846 and was married to Sarah Longwell on January 8, 1873. Sarah died in 1876. They had one child – Thomas, who was born in 1876. In the 1880 census, Thomas is living with his grandparents, Thomas & Elizabeth Longwell and their daughter, Rachael, age 20. The date for Eliphas' birth comes from the 1900 Federal census. At the time he was living with his mother and his brother William M.

From Obituaries of Mifflin County: 1822-1900 – Effie Nale, wife of Eliphus, died of consumption at Siglerville January 2, 1878. A note from material supplied by Jeff & Debbie Reed says that Sarah Longwell died three days after Thomas was born and that he was raised by John R. and Rachel Nale.

Wilson W. Nale was born about 1848 and died January 25, 1890 in Mifflin County – aged: 41 years, 2, mo. & 25 days. He married Adeline Nancy Aikens on January 5, 1870. Adeline was born on August 4, 1846 and died November 6, 1909 – aged: 63 years, 3 mo. & 2 days. They are buried in the Milroy Presbyterian Cemetery. The Jeff Nale notes say that he was a butcher.

Their children, whose names are on their tombstone, were:

Harry L. Nale, born April 6, 1871 and died October 22, 1958. Harry married Clementine C. Rossman on August 19, 1894. Harry had two children that we know of:

Vernon L. – born November 1894. Vernon's gravestone is in Woodlawn Cemetery and lists his birth/death dates as 1894-1963. Also listed are Jessie H. (1893-1967) who we can assume was his wife, and a daughter, Clementine M. (1919-1922)

Marianne G. – born February 1899

Sarah Jane Nale, born November 18, 1876 and died February 24, 1950. She married J. Walter Esh on April 29, 1916.

Norma Mary Nale, born October 8, 1878 and died September 23, 1944. She married Clyde S. Stull on February 22, 1908.

Fannie Nale – no other information.

Mabel M. Nale, born November 26, 1885 and died April 17, 1970. She married Walter W. Stull.

Chart of the Wilson W. Nale Family and known Descendants

Wilson W. Nale b. 30 Nov 1848 d. 25 Jan 1890, Milroy, Pa.
& Adeline Nancy Aitkin b. 4 Aug 1846 d. 6 Nov 1909 m. 5 Jan 1870
| Harry Lawrence Nale b. 6 Apr 1871 d. 22 Oct 1958
| & Clementine S. Rossman b. 25 Nov 1874 d. 25 Jan 1913, Siglerville Pa. area m. 19 Aug 1894
| | Vernon L. Nale b. Nov 1894 d. 27 Jul 1963
| | & Jessie H. Civitts b. 26 Dec 1893 d. 1967
| | | Clementine M. Nale b. 1919 d. 1922
| | | Willa Jessie Nale b. 4 Apr 1921
| | | & Oliver Alvin Shank b. 27 Jan 1921 d. 5 Feb 2000
| | | | Alvin Leslie Shank b. 27 Mar 1942
| | | | & Sharon Wyland
| | | | Daryl Nale Shank b. 27 Sep 1950
| | | | & Mary Jane Willoughby b. 24 Jan 1960
| | Louise Nale
| | & Charles Condo
| Marianne G Nale b. Feb 1899
| & Benjamin Boson
| Albert Harold Nale b. 17 Jun 1905 d. 2 Jan 1976
| & Celia Anna Harshbarger b. 22 Nov 1909 d. 15 Dec 1990
| | June Nale
| | & Horace Ablee
| | Joyce Caroline Nale b. 2 Oct 1929 d. 28 Feb 1991
| | & William Bartenfelder b. 1915
| | Harry Samuel Nale b. 4 Jul 1936

We have W. Frank's obituary:

W. Frank Nale – from the *Lewistown Sentinel* of January 9, 1933

W. Frank Nale died at his home, 514 Electric Avenue, on Saturday afternoon from a complication of diseases, aged 48 years, 4 months and 1 day. He had been sick for a year. For 26 years, Mr. Nale had been employed at the Standard Steel Works Company, Burnham. He was a member of the Burnham Lutheran Church.

He was the son of W. Frank Nale,[this must be a mistake – all evidence indicated that W. Frank Nale's father was Lawrence S. Nale] who died April 7, 1918, and he leaves his mother, Mrs. Mary Worrell Nale; his widow, the former Miss Edna Hall; one sister, Mrs. Thomas (Edna) Kearns, and two children, Mary Elizabeth, aged 11, and Robert Lawrence, aged 7.

Funeral services will be held from the residence on Wednesday afternoon at 2:30 o'clock conducted by Rev. Claude R. Allenbach, assisted by Rev. William A. Miller. Interment in Mt. Rock Cemetery.

W. Frank's children are named above.

Edna J. Nale, born July 1887 and married Thomas Kearns.

Chart of the Lawrence S. Nale Family and known Descendants

Lawrence Stroup Nale b. 8 Nov 1851 d. 7 Apr 1918
& Mary C. Worrell b. Sep 1860 m. 27 Feb 1884
| William Frank Nale b. Sep 1884 d. 5 Jan 1933
| & Edna Hall
| | Mary E. Nale
| | Robert L. Nale
| Edna J Nale b. Jul 1887
| & Thomas Kearns

Laura A. Nale was born about 1852 and died in 1889. She was married on December 28, 1871 to Adam A. Ramsey, who was born in 1845 and died in 1933.

Their children:

Carrie P. – born 1879

Ella Grace – born 1885, died April 16, 1886

James W. – born 1873

Lawrence Howard – July 10, 1875

Rush M. – born 1877.

Report of the Adam and Laura Nale Ramsey Family and known Descendants

Adam A. Ramsey b. 5 Nov 1845 d. 5 Dec 1922
& **Laura Alice Nale** b. 8 Nov 1851 d. 15 Oct 191 m. 28 Dec 1871
| Carrie P. Ramsey b. 17 May 1879 d. 1 Nov 1893
| Ella Grace Ramsey b. 30 Sep 1885 d. 16 Apr 1886
| James William Ramsey b. 31 Jan 1873 d. 1 May 1899
| Lawrence Howard Ramsey b. 10 Jul 1875 d. 1 Aug 1946
| & Edna Mae Crotzer b. 18 Mar 1883 d. 17 Jan 1957
| | Walter B. Ramsey b. 17 Apr 1905 d. 9 Feb 1958
| | & Beulah E. Havice b. 7 Feb 1912
| | Jesse Vance Ramsey b. 13 Feb 1925 d. 16 Apr 1926
| Rush M. Ramsey b. 1877
| Jesse Horton Ramsey b. 1 Jul 1877 d. 8 Feb 1960
| & Cora Ellen Wagner b. 23 Nov 1878 d. 25 May 1945
| | Aida Ruth Ramsey b. 27 Jan 1903 d. 17 Mar 1903
| | Grant Adam Ramsey b. 5 Mar 1905 d. 26 May 1959

| | & Helen Mae Hassinger b. 28 Apr 1904 d. 14 Mar 1932

Clara P. Nale was born about 1855. She married Edmund M. Close on June 18, 1872. Edmund's parents were Henry M. Close and Francina M. Ramsey. Clara's marriage to Edmund M. Close is recorded in *Commemorative Biographical Encyclopedia of the Juniata Valley, Comprising the Counties of Huntingdon, Mifflin, Juniata and Perry, Pennsylvania*; J.M. Runk & Co., Chambersburg, 1897, page 661. The marriage is also listed in *History of the Juniata & Susquehanna Valleys; Mifflin, Juniata, Perry, Union and Snyder Counties*; Everts, Peck and Richards; Philadelphia; 1886.

In the Mifflin Co. Deed Book, Q Vol 3, pp.633-636 there is a deed in which the heirs of Sarah Nale transfer property to Eliphas B. Nale, J. H. Close is listed as the guardian of Mary and Helen Close, minor children of Clara P. Close, deceased. The deed is dated March 6, 1907

Report on the Edmund and Clara Nale Close Family and known Descendants

Edmund M. Close b. 3 Nov 1847 d. 31 Jan 1924

& Clara Peora Nale b. 7 Jul 1854 d. 21 Apr 1901 m. 18 Jun 1872

| Mary E. Close

| & Robert W. Hassinger

| | Harry Edmund Hassinger b. 1 Oct 1906 d. 2 Aug 1978

| | & Goldie Mae Kramer b. 8 Oct 1909 d. 16 Apr 1998

| | | Paul Roy Hassinger* b. 31 Dec 1928

| | | & Grace Evelyn Pennebaker b. 16 Jan 1930 d. 3 Nov 1984

| | | Paul Roy Hassinger* b. 31 Dec 1928

| | | & Frances Neff

| | | Marlin Carl Hassinger b. 26 Dec 1939 d. 5 Mar 1998

| | | Beverly Ann Hassinger b. 6 Oct 1941

| | | & Edward Huffnagle

| Helen Livingston Close b. 31 May 1890 d. 22 Aug 1953

| & James Edward Wagner b. 14 Jul 1889 d. 31 Jan 1951

| | Albert Mitchell Wagner b. 23 Sep 1918 d. 4 Feb 1979

| | & Pauline E. Myers b. 23 Sep 1919 d. 11 Aug 1984

| | Mabel Jane Wagner b. 28 May 1921 d. 27 Jun 1999

| | & John Henry Bishop Jr.

| | Eleanor C. Wagner* b. 24 Nov 1922 d. 20 Aug 1977

| | & James Henry

| | Eleanor C. Wagner* b. 24 Nov 1922 d. 20 Aug 1977

| | & Jacob Orbin

| | Eleanor C. Wagner* b. 24 Nov 1922 d. 20 Aug 1977

| | & Frank L. Tucker b. 1925

| Ella Maude Close b. 30 Jan 1883 d. 8 Mar 1951

| & James H. Wyland b. 27 Aug 1887 d. 1 Apr 1953

John Reed Nale was born in August 1856 and died on September 5, 1936. He was married on August 25, 1881 to Rachael J. Longwell, who was born in June 1859 and died in 1939.

In the 1880 census, John is listed along with his sister Ella as working in the household of William Ehrenfeld and his wife Mary Alexander, farmers. John is listed as a laborer, Ella as a servant.

From the *Lewistown Sentinel* – Sept. 7, 1936

"Pappy" Nale, Patriarch of Treaster Valley.

John R. Nale passed away at his home in Treaster Valley at 11:15 o'clock, Saturday morning (Sept. 5, 1936) after a serious illness of four weeks.

He had been an invalid for four years, but was able to sit up in his chair and walk a bit when led by someone, until four weeks ago, when he became seriously ill and had since been bedfast. He was aged 80 years and 10 days.

He leaves his aged widow whose maiden name was Rachel Longwell, and five sons and one daughter: J. C. Nale, Vira; Walter L., Treaster Valley; Mrs. Howard (Della) Riden, Treaster Valley; Merle W. Hartleton; W. Brown, Siglerville, and Otis L. of Thompson. One brother survives, Mac Nale of Reedsville. He leaves 40 grandchildren and 10 great-grandchildren.

"Pappy" Nale, as he was known by many, will not only be missed in his home but be everyone who knew him, young and old.

He bore his illness with much patience and had a smile for everyone who visited him during his hours of sickness. When asked how he was he would always answer, "I'm all right."

He was a faithful member of the Evangelical Church in Havice Valley for 40 years and was always in attendance as long as his health permitted. In his younger days he was usually an officer in the church and his melodious bass voice could be heard in the singing.

He was an honest and upright man, a kind and loving husband and father. Mr. and Mrs. Nale had been married 55 years and his death is the first of his family.

Short services will be at his home at 9:15 o'clock Wednesday, followed by principal services at Havice Evangelical Church at 10 a.m. by his pastor, Rev. William E. Yingling and the Rev. H.J. Deiss of Milroy. Friends may call at the home Tuesday to view the body. Interment will be in Salem Cemetery, Milroy.

The *Sentinel* of Sept. 10, 1936

"Pappy" Nale Buried

Throngs of neighbors and friends gather to pay their last respects to a beloved figure who passed away last Saturday morning, when the funeral services were conducted for John R. Nale of Treaster Valley, who was known to all his many friends as "Pappy."

Wednesday morning at 9:15 brief prayer services were held at his home followed by principal services in Treaster Valley Evangelical Church of which he had been a faithful member for 40 years.

His pastor, Rev. William E. Yingling, was officiating clergyman. He was assisted by Rev. H. J. Deiss of Milroy Congregational Church. The choir of the church sang several selections of the deceased man.

Casket carriers were: John, Lee, Stanley, Otis and Glenn Nale and Glenn Riden, all grandsons of Mr. Nale. Interment was in Salem Cemetery.

Out-of-town relatives and friends attending were: Mr. & Mrs. Merle Nale and son of Mifflinburg; Thomas Nale and son of Coburn, Centre Country; Mr. and Mrs. Otis Nale of Thompsontown; William Longwell of Newport; Mrs. Lewis Wagner of Braddock and J.L. Gray of Mifflintown.

From the *Lewistown Gazette* of August 31, 1881 – under "Married" –

Nale-Longwell – At the Presbyterian parsonage in Milroy, August 25, 1881, by Rev. J. W. White, John R. Nale and Miss Rachael Longwell, both of Siglerville.

The list of children that we have follows as taken from the 1900 census:

John C(harles?). Nale – born June 1881

Walter L. Nale – born December 1884

Della E. Nale – born April 1887

Merle W. Nale – born March 1890

William B. Nale – born June 1892

Otis L. Nale – born August 1896

From Jeff & Debbie Nale:

Charles (John C.?) had four children that I am aware of:

William: children: William (one child that we know of – Cindy) and Betty
Charles (five children, I believe all boys, one of who was Don, father of Wendy)
Glenn
Pete

Cindy and Wendy are nurses that I met while working at the Hospital.

Nothing on Walter or Merle.

Della E – married Howard W. Riden.

Children:

Howard A. (10/1/22-3/2/89) –Salem Cemetery, Milroy. Married Minnie L. Landis on August 7, 1963.

Otis E. Riden, Sr.

Glen L. Riden

Mary I. Married William Bitner.

Rachael L. married a Schreckengast.

William Brown: daughters Sarah m. Hunter and Patricia m. Lauver – daughter Pam.

Otis Leo – Born at Siglerville on August 4, 1896 and died at Harrisburg, Pa. on Sept. 2. 1960. Married to Mary Katherine Bishop on March 27, 1920.

His obituary:

Otis Leo Nale, 64, of Thompsontown R. D. 1, died in the Harrisburg Hospital at 9 a.m. Friday of a heart seizure. He had been in failing health two years.

Mr. Nale was born at Siglerville Aug. 4, 1896. His wife, the former Mary Bishop, died in 1953.

Surviving are two children, Stanley Leo Nale of Black Mountain, N.C., and Harold Bishop Nale of Chattanooga, Tenn; two brothers, Walter and Brown Nale of Siglerville, and three grandchildren.

He was a retired welder at the Standard Steel Works Division.

He was a School director of the Thompsontown-Delaware Schools, a part of the East-Juniata School District.

He was a member of IOOF and the Lutheran Church of Thompsontown, a past master of Tennis Lodge, F. & AM, the Tall Cedars and the Newport Center.

Funeral services will be held Monday at 10 a.m. in the Guss Funeral Home at Mifflintown in charge of the Rev. R. E. Bingaman. Burial will be made in the Thompsontown Lutheran Cemetery. Friends may call at the Guss Funeral Home Sunday evening. Masonic services will be held in the funeral home at 8:45 p.m. Sunday.

Mary K. Nale's Obituary:

Mrs. Mary K. Nale died at her home just west of town on Thursday night (March 6, 1953) of last week after an illness of several months duration. She was aged 53 years.

Mrs. Nale was a member of Emmanuel Lutheran Church here, and a member of the Rebekah Lodge of Thompsontown, and the Mifflin Chapter Eastern Star and the White Shrine of Lewistown.

She is survived by her husband, Otis L. Nale, two sons, Stanley L. Nale of Ashville, N.C. and Harold B. Nale, of the Navy, stationed at Pensacola, Fla. Three brothers, Albert B. Bishop of Harrisburg, Harry L. Bishop of Camp Hill and David K. Bishop of Milroy, and one grandchild also survive.

Funeral services were held in the Guss Funeral home, Mifflintown, on Monday at 2 o'clock in

charge of her pastor the Rev. R. E. Bingaman. Interment was made in Thompsontown Lutheran Cemetery.

Otis L. Nale's children:

Harold B. Nale – info from Jeff and Debby Nale:

Stanley's brother Harold B. Nale: wife's name is Ellen. They have three daughters: Cathy - married Roy Swindal. Children: John, born 1980; Jacob, born 1983; Ellen, born 1987, lives in Birmingham, AL. Pam – married Robert Davis. Children: Mallory Jean, born 1989, not sure anymore, lives in McCalla, AL. Theresa – lives in Deluth, GA.

Dr. Stanley Leo Nale was born in Milroy on May 9, 1922. He died in Winston-Salem, NC on September 18, 1977. He married Junie Arlene Bashore (Born June 19, 1925, died April 11, 1997) on August 6, 1945 at Key West, Florida. Both Stanley and his wife are buried in Union Memorial Gardens, Walker Twp, Juniata County, Pa.

Stanley's obituary from the *Lewistown Sentinel* of Sept, 20, 1977

Black Mountain, NC - Dr. Stanley L. Nale, Black Mountain N.C., died Sunday in North Carolina Baptist Hospital, Winston-Salem, N.C.

He was born May 9, 1922 in Milroy, a son of the late Otis L. and Mary Bishop Nale. He married the former June Bashore, who survives.

Also surviving are a son, Dr. Jeffrey Nale, Mifflintown R. D.: a brother, Harold B. Nale, Chattanooga, Tn.

He was a veteran of World War II and was a member of many social and fraternal organizations.

Services will be held at 11 a.m. Friday in the Goss Funeral Home, Mifflintown, with the Rev. R.E. Bingaman, Mifflintown, and the Rev. Earl Kutz, New Cumberland, officiating. Burial will be in Union Memorial Gardens. Masonic services will be conducted at the funeral home at 8 p.m. Thursday by the Tennis Lodge 371.

Stanley's son:

Jeffrey Lynn Nale born November 8, 1948 Danville, PA

1970 Graduated from Western Carolina University, Cullowhee, NC

1974 Graduated from Emory Dental School, Atlanta

1975 Established solo Dental Practice in Mifflintown
The Practice is still in same location!

1970 Married Sandra Derbyshire

1978 Divorced Sandra Derbyshire

1984 December 29 Married Deborah Ann Knight Dearborn
born June 2, 1949, Bellows Falls VT

Daughter of Nathan Z. and Beth Inez Lund Knight

1971 Graduated from University of New Hampshire

1975 Completed Dietetic Internship, New
England Deaconess Hospital, Boston

1980 Received MS in Nutrition from Framingham
(MA) State College

1971-1987 Worked in various hospitals as Registered
Dietitian in food service, clinical work, and
teaching

1987-present Private practice as Nutrition Consultant

Chart of the John and Rachael Nale Family and known Descendants

John Reed Nale b. 20 Aug 1856 d. 5 Sep 1936

& Rachael Jane Longwell b. Jun 1859 d. 4 Dec 1939 m. 25 Aug 1881

John C. Nale b. Jun 1881

William Nale

William Nale

Cindy Nale

Betty Nale

Charles Nale

Don Nale

Glenn Nale

Pete Nale

Walter L. Nale b. 23 Dec 1884 d. 6 Oct 1961

& Edna M. Culbertson b. 14 May 1884 d. 14 Feb 1963 m. 30 Jul 1908

Dorothy E. Nale b. 5 Sep 1910 d. 23 Apr 1995

& Jesse E. Renninger b. 28 Nov 1906 d. 1 Jun 1997

Lee Eugene Nale b. 25 Jul 1912 d. 2 Oct 1950

& Margaret L. Hummel b. 1915

Elmira M. Nale b. 1916

& Blair Howard Sunderland b. 30 Apr 1916 d. 21 May 1976

Emma Jane Nale b. 5 Mar 1918 d. 21 Mar 1998

& Harry Paul Jamison b. 3 Nov 1916 d. 9 Apr 1998

John Reed Nale II b. 25 Jan 1920 d. 31 Jul 1969

& Margaret M. Lyter b. 1 Mar 1922 d. 25 Jan 1976

Della E. Nale b. 13 Apr 1887 d. 2 Jan 1948

& Howard Hudson Riden b. 3 Nov 1881 d. 15 Oct 1944 m. 28 Sep 1905

Howard A. Riden b. 1 Oct 1922 d. 26 Mar 1989

& Minnie L. Landis b. 1920 m. 7 Aug 1963

Otis Eugene Riden Sr.

& Anita Hoar

Glen L. Riden

Mary Irene Riden b. 1920

& William Arthur Bitner Sr. b. 29 Jul 1914 d. 19 Sep 1974

Rachael L. Riden b. 3 Nov 1917 d. 29 Dec 1994

& Frank Laverne Schrecengast b. 25 Apr 1914 d. 26 Oct 1975

Charles Dwight Schrecengast b. 10 Feb 1935 d. 13 May 1977

& Donna Mae Criswell b. 1935

Dennis L. Schrecengast

Charles Riden

Harry Riden

John Riden

& Clara Bell Rapp

Monna Riden

& Roland St. Germaine

Roland St. Germaine Jr.

Roland St. Germaine III

Michelle Renee St. Germaine

& McMullen

Samantha McMullen

Danielle McMullen

John Riden
Mary Riden
& Gary Wolfe
Joanna Riden
Louise Riden
Rachael Riden
Lucinda Riden

Deborah Riden
& Denvil Hayes
Denvil Hayes Jr.
Jiles Hayes
Calvin Hayes

Della Riden
& Robert Barron
Dennis Renee Barron
& Thomas Waynick
Kimberly Renee
Michael
Nick
Robert Barron
John Barron
Lisa Barron

Margaret Riden
& Henry Laubach
Melissa Laubach
Henry Laubach
Brian Laubach

Joe Riden
Dink Riden

Merle W. Nale b. Mar 1890
& Carrie R. m. 27 May 1909

William Brown Nale b. 14 Jun 1893 d. 26 Feb 1965
& Stella Jane Zettle b. 10 Sep 1894 d. 8 Nov 1962

Sara E. Nale b. 31 Aug 1922
& Orlando Dixon Hunter b. 29 Aug 1923 d. 23 Jun 1994
Judith Faye Hunter b. 18 Jul 1947 d. 5 Aug 1947

Patricia Nale
& Lester Lauver
Pam

Verna Faye Nale b. 23 Aug 1912 d. 5 Sep 1968
& Archie Sterling Gray b. 8 Dec 1906 d. 13 Oct 1970
Brown Franklin Gray b. 6 Aug 1930 d. 1 May 1986
& Mary G. Phillips b. 31 Jan 1928 d. 14 Aug 1995

Leo Brown Nale b. 29 Nov 1923 d. 24 Nov 1972
& Relda M. Faust b. 1925

Otis L. Nale b. 4 Aug 1896 d. 2 Sep 1960
& Mary Katherine Bishop d. 3 Mar 1953 m. 27 Mar 1920, Hagerstown, Md.
Stanley Leo Nale b. 9 May 1922, Milroy, Pa. d. 18 Sep 1977, Winston-Salem,

NC

& Junie Arlene Bashore b. 19 Jun 1925 d. 11 Apr 1997, Union Mem. Gardens,
Juniata Co. Pa.

m. 6 Aug 1945, Key West Fla.
Jeffrey Lynn Nale* b. 8 Nov 1948, Danville, Pa.

& Deborah Ann Knight Dearborn b. 2 Jun 1949, Bellows Falls. VT
Jeffrey Lynn Nale* b. 8 Nov 1948, Danville, Pa.
& Sandra Derbyshire

Harold B. Nale
& Ellen

Cathy Nale
& Roy Swindal
| John B. Swindal b. 1980
| Jacob Swindal b. 1983
| Ellen Swindal b. 1987

Pam Nale
& Robert Davis
| Mallory Jean Davis b. 1989
Theresa Nale

Ella B. Nale was born October 1858 in Siglerville and died February 2, 1936 in Lewistown. She was married on December 25, 1884 to John Thomas Rothrock.

From: *The Milkman Cometh: Home Milk Delivery, Mifflin County, 1900-1980*, by Ed. McMullen:
Rothrock Dairy

J.T. Rothrock and Rothrock Dairy were the same operation. The milk was bought, pasteurized, bottled, and sold from the Junction location. It was located in the alley, back of the third house from the Junction school, going toward the firehouse.

Joseph (? - John) T. Rothrock was the owner and was assisted by his son, Albert Faye Rothrock. The dairy was destroyed during the 1936 flood. They continued in business for a short time after the flood by buying milk from Grant Arnold. Then they closed for good. Information from William (Dixie) Spangler.

Ella's marriage to John T. Rothrock is recorded in *Commemorative Biographical Encyclopedia of the Juniata Valley, Comprising the Counties of Huntingdon, Mifflin, Juniata and Perry, Pennsylvania*; J.M. Runk & Co., Chambersburg, 1897, Page 739. The names and birth dates of the children are recorded there. It is also noted on page 596 - her name there is listed as Ellen. This is in a biographical sketch of Samuel Henry Rothrock, M.D., a brother of John T. Rothrock.

The 1860 Census lists an Eliza, aged 1, as a daughter of Wm. & Sara Nale. She is listed following John Reed Nale whose age is noted as 3. In the 1870 Census, the name is Ellie, age 12, two years younger than John R. Nale. I am assuming that a mistake was made in the name in the 1860 census and that the reference is to Ella. John R. Nale died in September of 1936 and the ages given for John and Ella indicate that John was a little more than two years older.

Ella and John R. Nale are listed as working in the household of William Ehrenfield and his wife Mary (Alexander), farmers in the 1880 census.

From the *Lewistown Sentinel* of Monday, Feb. 3, 1936:

Mrs. Ella B. Rothrock, widow of John Thomas Rothrock, died Sunday afternoon at 4:30 at the E. W. Black Hospital where she had been a patient for five weeks. Death was due to a stroke. Her health had been failing for over a year. Her residence was at 30 Duquesne Way.

She was born in Siglerville, daughter of William and Sara Weidman Nale and was aged 77 years, 3 months, 5 days.

Her husband preceded her in death February 12, 1828. She is survived by two sons, J. Ernest Rothrock of Bacchus, Utah, and Albert F. Rothrock, 32 Duquesne Way; also three grandchildren, and the following brothers: John Nale of Siglerville and M. Mac Nale of Reedsville.

Mrs. Rothrock was a faithful member of St. Johns Lutheran Church and a member of the Cozy Corner Sunday School Class, attending regularly the sessions while her health permitted. She was also a member of the Rebekah Lodge.

Funeral services will be held Wednesday morning at 10:30 at the Fratz Funeral Home, in charge of her pastor, Rev. James H. Goss.

Interment will be at the Mount Rock Cemetery.

Friends may call at the funeral home after Thursday morning.

From the *Lewistown Sentinel* of Friday, Feb. 7, 1936 -

Mrs. Rothrock's Funeral

Funeral services for Mrs. Ella B. Rothrock, widow of John Thomas Rothrock, whose residence was at 30 Duquesne Way, were conducted at the funeral home of J. H. Fretz Wednesday morning, 10:30 o'clock. Her pastor, Rev. James H. Goss, St. John's Lutheran Church, read the 23rd Psalm and two hymns, "I shall See Him Face to Face" and "Abide With Me," and based his gospel message on I Corinthians 15:7, "But thanks be to God which giveth us the victory through our Lord Jesus Christ."

Burial was in Mount Rock Cemetery. Casket carriers were: Frank Smith, Cloyd Ritter, William Heineman, Paul Pelter, John Schmidt, and O. M. Lynch.

Members of the Cozy Corner Sunday School Class of St. John's Lutheran Church, taught by William R. Freed, attended the funeral in a body. Mrs. Rothrock was a faithful member of the class.

Among the many relatives and friends at the funeral were: Mrs. Perry Nale and Mrs. Clarence Nale, Altoona, and numerous persons from Milroy, Siglerville, Reedsville and Burnham.

Ella's children;

Lynn McClure – born August 20, 1887

John Ernest – born May 28, 1892

Albert Faye – July 5, 1895

Chart of the known Rothrock-Ella Nale lines

Zachariah Rothrock

& Mary Moore

| John Rothrock

| & Hannah Ruble d. 22 Feb 1890

| | John Thomas Rothrock b. Sep 1861 d. 12 Feb 1928

| | & **Ella B. Nale** b. 27 Oct 1858 d. 2 Feb 1936, Lewistown, Pa. m. 25 Dec 1884

| | | Lynn McClure Rothrock b. 20 Aug 1887

| | | John Ernest Rothrock b. 28 May 1892

| | | Albert Faye Rothrock b. 5 Jul 1895

| Emanuel Rothrock

| Isabelle

| Oliver J. Rothrock

| Albert Rothrock

| Samuel Henry Rothrock MD

Charles Lunger Nale was born on July 22, 1861 and died on June 5, 1924 both in Siglerville, Pa. He was married to Anna J. McClintic (1867-1945) on March 2, 1887. Charles was also known in the area as Jack. They are buried at Woodlawn Cemetery, Milroy. The stone lists the names of their three children.

His obituary: *Lewistown Sentinel* – Saturday, June 7, 1924

C. L. Nale died at his home in Siglerville Friday afternoon (June 5) at 1:30 o'clock, death coming from a complication of diseases. He was aged 62 years, 10 months and 15 days. Mr. Nale was in feeble health for the past four years.

He was born in Siglerville July 2, 1861, and was a life long resident of Siglerville.

He is survived by his wife, whose maiden name was Anna J. McClintic; three sons, Earl L. Nale of Washington, D.C., and V. Gilbert and Clarence of Siglerville; one sister, Mrs. J.T. (Ella) Rothrock of Lewistown; and three brothers, Albert Nale of Milroy, John Nale of Siglerville, and Mack Nale of Reedsville. Mr. Nale was a member of White Memorial Congregational Church at Siglerville and was superintendent of the Sunday School for a number of years. He was interested in sports and was one of the organizers of the Siglerville band. He was of jovial disposition and enjoyed a wide circle of friends.

Funeral services will be held at his late residence in Siglerville Tuesday morning at 10:30 o'clock. Rev. H.J. Deiss officiating. Interment will be made in Woodlawn Cemetery, Milroy

His children:

Earl Lester – born March 11, 1887 and died March 9, 1955

Obituary of Thursday, March 10, 1955

Earl Lester Nale, of Littlestown, R. D. 1, died in the Warner Hospital of Gettysburg, on Wednesday at 1:30

p.m.

Mr. Nale was born at Milroy on March 11, 1887, a son of the late Charles L. and Anna Jane McClintic Nale. He was married to the former Margaret Aitkins of Yeagertown in 1912.

Surviving are a daughter, Lorane Hall of Florida; a brother, Clarence R. Nale of Reedsville, and two grandsons,

Mr. Nale was a retired Sergeant of the Metropolitan Police of Washington, D.C.. After his retirement he had served as Chief of Police at New Oxford and also at Mercersburg. He belonged to several Police organizations and lodges.

Funeral services will be held on Saturday at 2:30 p.m. in Little's Funeral Home of Littlestown in charge of the Rev. David S. Kammerer. Burial will be made in the Mount Carmel Cemetery at Littlestown.

According to the family, when Earl applied to become a member of the Washington DC Police Force, he was advised that a name that sounded Irish would be helpful. So he applied as Earl L. McNale and was known by this name during his service there. The family reports that somehow his gravestone at Littlestown bears the name McNale.

Charles Gilbert – born August 27, 1892 and died January 2, 1954

Obituary - *Lewistown Sentinel*, January 2, 1954:

C. Gilbert Nale, 61, died in his home at Siglerville at 3:35 this morning. He had been ill for six months.

Mr. Nale was employed at the Standard Steel Work Div. for the past 38 years as foreman in the open-hearth at the time of his death.

He was born in Armaugh Township on Aug. 21, 1892. His parents, Charles L. and Anna McClintic Nale are deceased.

Mr. Nale is survived by his wife, the former Ella Blazer and three children, Rush G. Nale, and Mrs. Paul (Ruth) Nile of Milroy, and Mrs. Harry (Anna) Havice of Mt. Pleasant. Two brothers, Earl Nale of Mercersburg and Clarence R. Nale of Reedsville, five grandchildren, and two great grandchildren, also living. Mr. Nale was a member of the White Memorial Congregational Church of Siglerville, the foreman Club of the Standard, was past President of the Siglerville Men's Club, a member of the modern Woodmen of Milroy, the Beni Rock Sportsmen Association and Milroy Hose Company.

Funeral Services will be held at Bohn Funeral Home at Reedsville at 2: p.m. on Tuesday in charge of his pastor, The Rev. George A. Wessling. Burial will be made in the Woodlawn Cemetery at Milroy.

Clarence Rush. – born May 23, 1894 and died December 21, 1964

Obituary - *Lewistown Sentinel* - Dec. 21, 1964

Clarence R. Nale died unexpectedly of a heart seizure at his home at Reedsville at 7:30 o'clock Monday morning.

Mr. Nale was born in Armaugh Township May 23, 1894, a son of the late Charles L. and Anna Jane McClintic Nale.

He is survived by his wife, the former Anna F. Bodtorf of Harrisburg, two sons Clarence B. Nale of Milroy and Charles L. Nale of Lake Shore, Md., four daughters Mrs. Earl (Louise) May of Pleasant Gap, Mrs. Eugene (Hazel) Madden of Rockhill Furnace, Mrs. Carl (Francis) Krick of McClure RD and Mtrs. Raymond (Mary) Hawk of Hockenduaqua, Lehigh County, and 19 grandchildren.

Mr. Nale was a crane operator at the Standard Steel 47 years, retired in 1959.;

He was a member of the Loyal Order of Moose and the United Steel Workers of America Local 1940.

Services will be held in the Bohn Funeral Home at Reedsville Thursday morning.

Clarence R.'s gravestone is also at Woodlawn with the dates 1894-1964. His wife is listed as Anna Bodtorf and their children are listed as: Louise E., Clarence B., Charles L, Hazel M. Frances N. and Mary M.

Louise Elaine was born October 29, 1927, Clarence Bodtorf on Dec. 16, 1928, Charles Lee on August 15, 1930, Hazel Marie on July 11, 1932, Francis Naomi on Jan. 1, 1934, and Mary McClintic on Dec. 3, 1939.

Anna's son, Charles Lee, recalls that she was the teacher at a one-room schoolhouse in Siglerville. The school house still stands and is now a convenience store.

Charles Lee Nale now resides in New Jersey. he is married to Phyllis Geraldine and they have six children: Charles Lee, Jr; Charlis Leedine, Joel Vantine, Dan Davin, Mark Noel and Kim Lynette
His son Dan Davin is married to Sylvia Howle.

The following information about the family was also provided by C.L. Nale, Sr.:

My Grandfather was known as Jack Nale around the Siglerville, PA area. I don't believe that I ever saw a photograph of Charles Lunger Nale. My father used to say that he had a handlebar mustache. I believe that he started a Drum & Bugle band in the Siglerville area which survived him by many years. He worked in the Stone Quarry in Naginy, which was only a few miles from Siglerville. A few years prior to his demise, he was involved in an accident at the Quarry. I believe that he was coupling, or uncoupling a moving stone car when he slipped and was caught between two cars. This accident left him in a wheel chair for the balance of his life which was about 3 or 4 years. My father, Clarence Rush Nale, also worked at the same Quarry when he was a young man of 19 or 20. I have a picture of him which was taken at the Quarry. My father owned the first automobile in Siglerville, PA., a Model T ford. Later that year, about 1915, the 2nd car was purchased by another resident of Siglerville, not a relative of ours. I will check this out with other family members, but I remember my father speaking of my grandfather operating a barbershop in the front room of his home, and at one time had an ice cream parlor there. I found it strange that he (William H. Nale) died of carbuncles on his neck for this reason. When I was a boy of 9 or 10 my father developed carbuncles on the back of his neck. Many people were very concerned that he might die of this malady. The carbuncles (which look like very large boils) had to be lanced & drained each day. He did survive that problem, and was left with multiple scars on his neck. Before I heard the story of Wm. H. Nale having died because of carbuncles, I would have guessed a farm related accident, or heart disease, which seems to be prevalent in the Nale males. My father had his 1st heart attack when he was 50 years old. He had another major heart attack when he was about 58 years of age, and finally succumbed to a 3rd heart attack at the age of 70. He continued to work, operating a crane, in the open hearth mill of Standard Steel Company until he was 65 years of age.

The Siglerville Band

Charles Lunger Nale was one of the organizers of the Siglerville Band when it was started in January, 1892. The band played all over the area at picnics, holiday celebrations etc. until its last concert on Aug. 13, 1965. The first band was made up of 14 members and included E.B. Nale, H. L. Nale and C.L. Nale. Many other Nales participated in the years that followed. At the 100th anniversary gathering of former band members and friends, Clarence B. Nale talked about and presented a ledger that was kept by his grandfather from the very beginning of the band's organization. The ledger and much more information about the band is now kept at the Mifflin County Historical Society. A photo of the band in 1942 appears later in the photo section of this study.

Chart of the known McClintic-Chas. L. Nale lines

James McClintic
& Ann

| Felix McClintic
| & Rosanna Aitkins

| | William McClintic b. 21 Jul 1844, Armaugh Twp, Mifflin Co. Pa.
| | & Rachel J. Sample m. 24 Nov 1869

| | | John C. McClintic
| | | & Rebecca Mitchell

| Anna Jane McClintic b. 30 May 1867 d. 25 Sep 1944, Woodlawn Cem - Milroy

| | & Charles Lunger Nale b. 22 Jul 1861, Siglerville, Pa. d. 5 Jun 1924, Siglerville, Pa. m. 2 Mar 1887

| | | | Earl Lester Nale b. 11 Mar 1887 d. 9 Mar 1955
| | | | & Margaret Aitkin m. 1912

| | | | | Lorane Nale
| | | | | & Hall

| | | | Charles Gilbert Nale b. 27 Aug 1892 d. 2 Jan 1954
| | | | & Ella Blazer

| | | | | Rush G. Nale

| | | | | Ruth Nale

| | | | | & Paul Nile

| | | | | Anna Nale

| | | | | & Harry Havice

| | | | Clarence Rush Nale b. 23 May 1894 d. 21 Dec 1964

| | | | & Anna Elisabeth Bodtorf b. 6 Jun 1902 d. 21 Oct 1982
| | | | m. 27 Jun 1927

| | | | Charles Lee Nale Sr. b. 15 Aug 1930

Know all Men by these Presents: *That we*

Jesse W Horton, John S Popper and Richard Brindle

all of Mifflin county, Commonwealth of Pennsylvania, are held and firmly bound unto the Commonwealth
aforesaid, in the sum of *Twenty Thousand Dollars*

money of the United States, to be paid to the said Commonwealth, and to which payment well and truly to
be made and done we bind ourselves, our heirs, executors, and administrators, jointly and severally, and all
and every of us and them, firmly by these presents. Sealed with our seals, and dated *7th*

of *March*

Anno Domini 187 *8*

THE CONDITION OF THIS OBLIGATION IS SUCH, That if the above bounden

Jesse W Horton

Guardian of the person and estate

*Ella Nale, G. George Nale, S. Jerome Nale
and William H Nale*

minor *children of William H Nale*
late of *Arrangh Township*

Mifflin county, shall at least once every three years,

or whenever required by the Court, render a just and true account to the Orphans' Court of the county aforesaid, according to the directions of the Acts of Assembly, in such cases made and provided, of the management of the property and estate of the said minor under his care; and shall also deliver up said property agreeably to the order or decree of said Court, or the directions of law, and shall in all respects faithfully perform the duties of Guardian as aforesaid, then the above obligation to be void and of no effect, or else to be and remain in full force and virtue.

Sealed and delivered in the presence of

*W. B. J. Kilmer
John S. Popper*

Jesse W Horton

L.S.

John S Popper

L.S.

Richard Brindle

Court document relating to the appointment of Jesse W. Horton as the guardian of the minor children of Willam H. Nale after his death. Copy supplied by Charles Lee Nale, Sr. (Reduced)

Photographs

I have not been able to obtain many photos of the descendants of William H. Nale other than of Albert W. Nale and his family - most of which will appear in a later study. However, thanks to Jeff and Debbie Nale we do have photos of John Reed and Rachel Nale and some their descendants and to Charles Lee Nale, Sr. for photos of the Chas. L. Nale line.



Albert W. Nale and his family - taken at a family reunion at Milroy, Pa. in 1908.

Albert and his wife Sophia are seated.

The children from left to right: William C., Frank H., Jesse S., Clarence E., Minnie M., M. Brown, John A., Harry E., Perry R.



John Reed Nale and his wife Rachael Longwell
Taken about the time of their wedding,
August 25, 1881



Rachael and John R. Nale
in later years.



Rachael Nale and her daughter Della



Stanley Leo Nale - 1940



Junie Bashore Nale
Stanley's wife

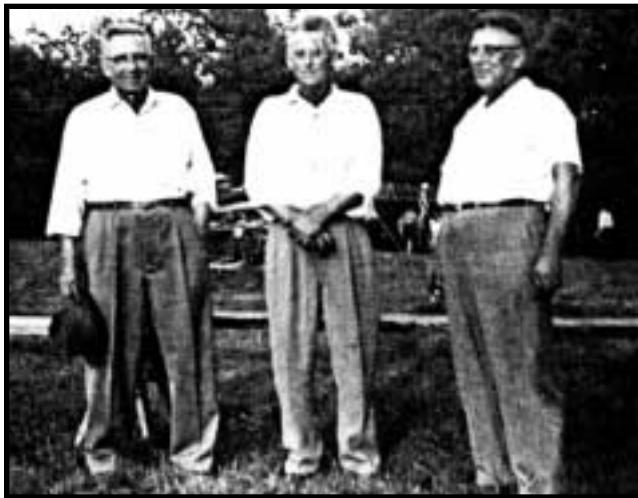

Walter, Brown & Otis Nale - August, 1955



Mary Bishop Nale
Otis' wife

Descendents of John R. Nale and their families



Mental Retardation Conferees

Tuesday's sessions of a week-long Southwestern North Carolina Interdisciplinary-Interagency Conference on Mental Retardation, held at Assembly Inn at Montreat, were attended by representatives of 31 agencies and groups from seven Western North Carolina counties. Speakers included, (L-R): Eric Brady of Cullowhee, local coordinator of the North Carolina Council on Mental Retardation; William Upchurch of Waynesville, planning assistant, State

of Franklin Health Council, Inc.; Dr. Stanley Nale, director of Mental Health and Mental Retardation Center, Western Carolina University; and Ray Newnam, assistant director, Mental Retardation Training Institution at Butner. The conferees will go to Broughton Hospital in Morganton for lunch Wednesday and will tour Western Carolina Center. (Staff Photo)

January 13, 1970



Deborah Knight Dearborn and Dr. Jeffrey L. Nale
on their wedding day, December 29, 1984

Descendants of Charles Lunger Nale



This photo from around 1900 shows Anna Jane McClintic Nale, the wife of Charles Lunger with her three children - left to right - Charles Gilbert 8/27/1892), Anna, Clarence Rush (5/23/1894) and Earl Lester (3/11/1887). This and the other photos in the C.L. Nale section was contributed by Charles Lee Nale, Sr. No photo of Chas. Lunger Nale has surfaced yet.



To the left - Clarence Rush and Charles L. Nale, Jr. Taken in 1954 at Absecon, NJ



Right - Clarence B. Nale at the 100th anniversary celebration of the Siglerville Band reading from his grandfather's journal.



Left - Charles Lee Nale, Sr. and his wife Phyllis Geraldine (Kim). Charles has been a great source of information about the Chas. Lunger line and is still working to provide more.
Many of that line still live in Mifflin County



This photo was taken on the steps of the Presbyterian Church, Milroy, Pennsylvania. It appeared in the program book of the 10th Annual Band Masters Convention held in Lewistown August 8 and 9, 1942.

front row: Richard Stumpff - Drum Major, James Fox, Howard Fultz, Chester Fultz, Lee Ramsey, Louise (Ehrenfeld) Peters, Shirley (Ehrenfeld) Teschner, Joe Houser, Walter Nale, Lee Nale, Charles Ehrenfeld - Director.
second row: Neal Carstetter, Jesse Ehrenfeld, Doris (Close) Bobb, Hope (Harbeson) Simpson, Grant Ramsey, Edward Harkinson, Paul Ehrenfeld, Blaine Esh.
third row: Lee Hoar, William Thompson, Grant Ehrenfeld, Jean (Ehrenfeld) Stumpff, Frank Fultz, Reed Hunt, Richard Rager, John Garver, Clemens Ehrenfeld
back row: Ray Hoar, Lee Rhodes, Charles Firth, Richard Havice

The Siglerville Band - 1942